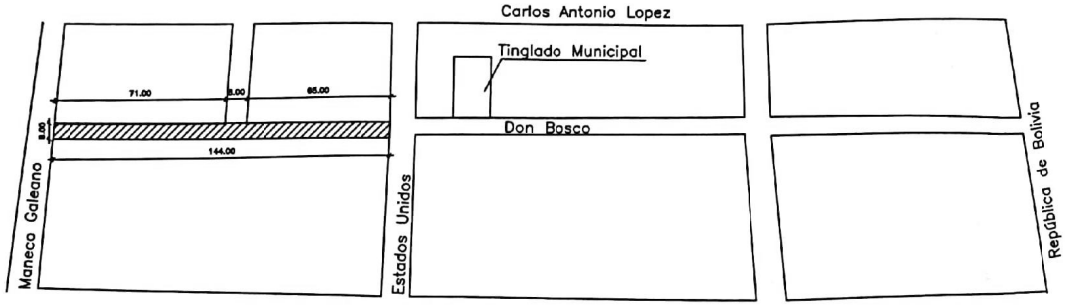

PLANTA ACOTADA

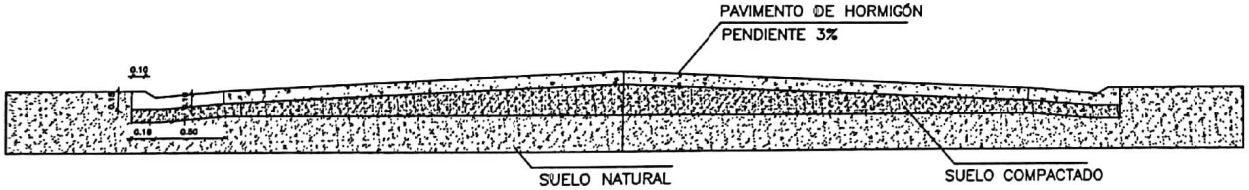

CORTE TRANSVERSAL PAVIMENTO DE H°
CALLE AVDA. DON BOSCO

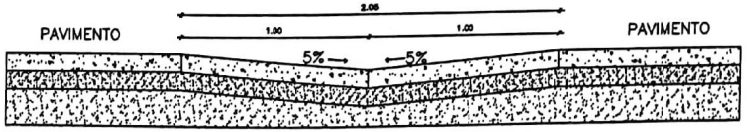

CORTE TRANSVERSAL BADEN DE H°

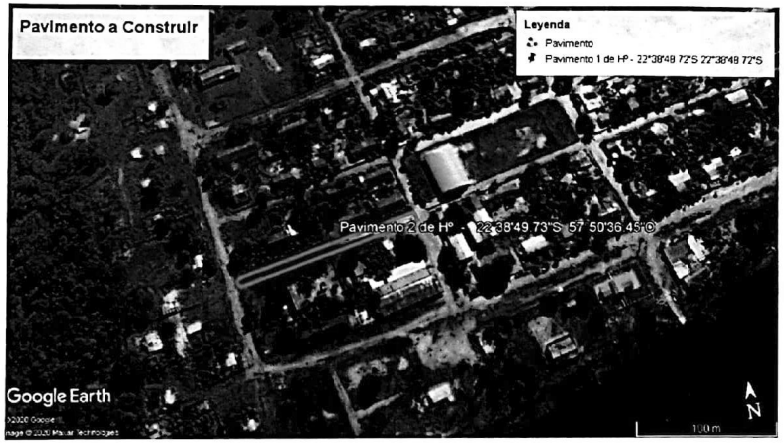

UBICACIÓN

MUNICIPALIDAD DE PUERTO PINASCO		
OBRA: CONSTRUCCION DE PAVIMENTO DE HORMIGÓN EN EL CASCO URBANO DE LA CIUDAD.-		
UBICACION: DON BOSCO - CIUDAD DE PUERTO PINASCO		
PROPIETARIO: MUNICIPALIDAD DE PUERTO PINASCO		
PROFESIONAL: ARQ. ELVIS R. BALBUENA LOPEZ		Reg. MOPC 2927
Propietario	Elvis Balbuena Arquitecto Reg. Prof. N° 2.927 Profesional	LAMINA 1/1

This PDF file is created with a trial version of RealPDF. To remove this mark, buy the full version.
Escaneado con CamScanner

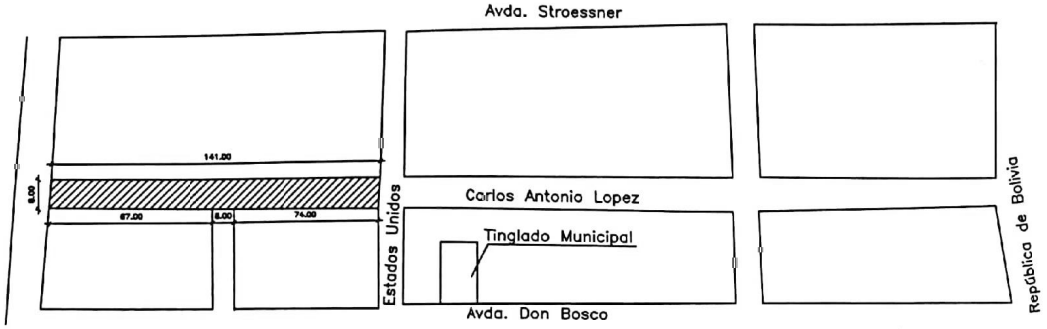

PLANTA ACOTADA

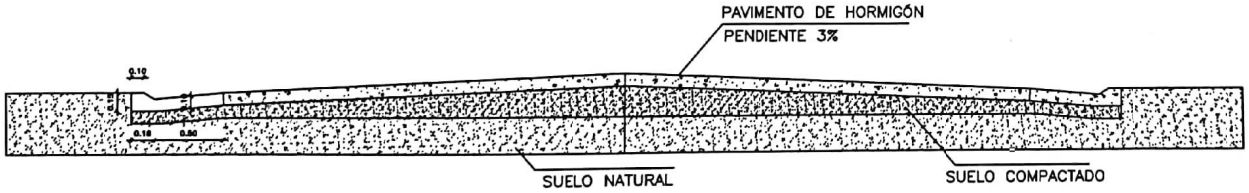

CORTE TRANSVERSAL PAVIMENTO DE H°
CALLE CARLOS ANTONIO LOPEZ

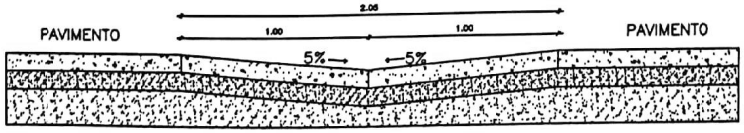

CORTE TRANSVERSAL BADEN DE H°

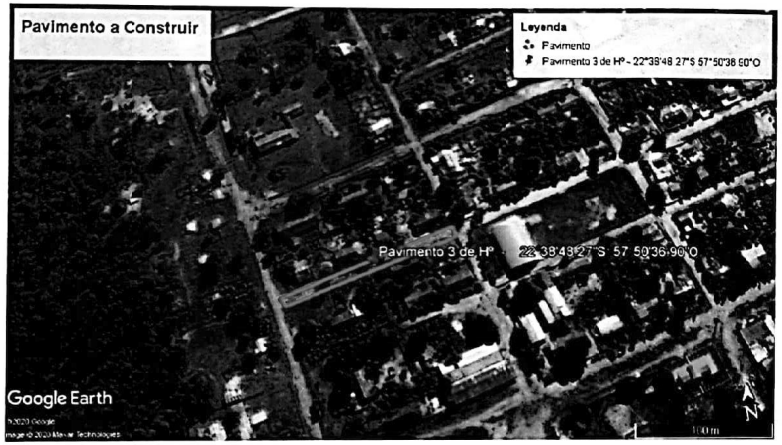

UBICACIÓN

MUNICIPALIDAD DE PUERTO PINASCO		
OBRA: CONSTRUCCION DE PAVIMENTO DE HORMIGÓN EN EL CASCO URBANO DE LA CIUDAD.-		
UBICACION: CALLE CARLOS ANTONIO LOPEZ - CIUDAD DE PUERTO PINASCO		
PROPIETARIO: MUNICIPALIDAD DE PUERTO PINASCO		
PROFESIONAL: ARQ. ELVIS R. BALBUENA LOPEZ		Reg. MOPC 2927
Propietario	Elvis Balbuena Arquitecto Reg. Prof N° 2.927 Profesional	LAMINA 1/1

This PDF file is created with a trial version of RealPDF. To remove this mark, buy the full version.
Escaneado con CamScanner