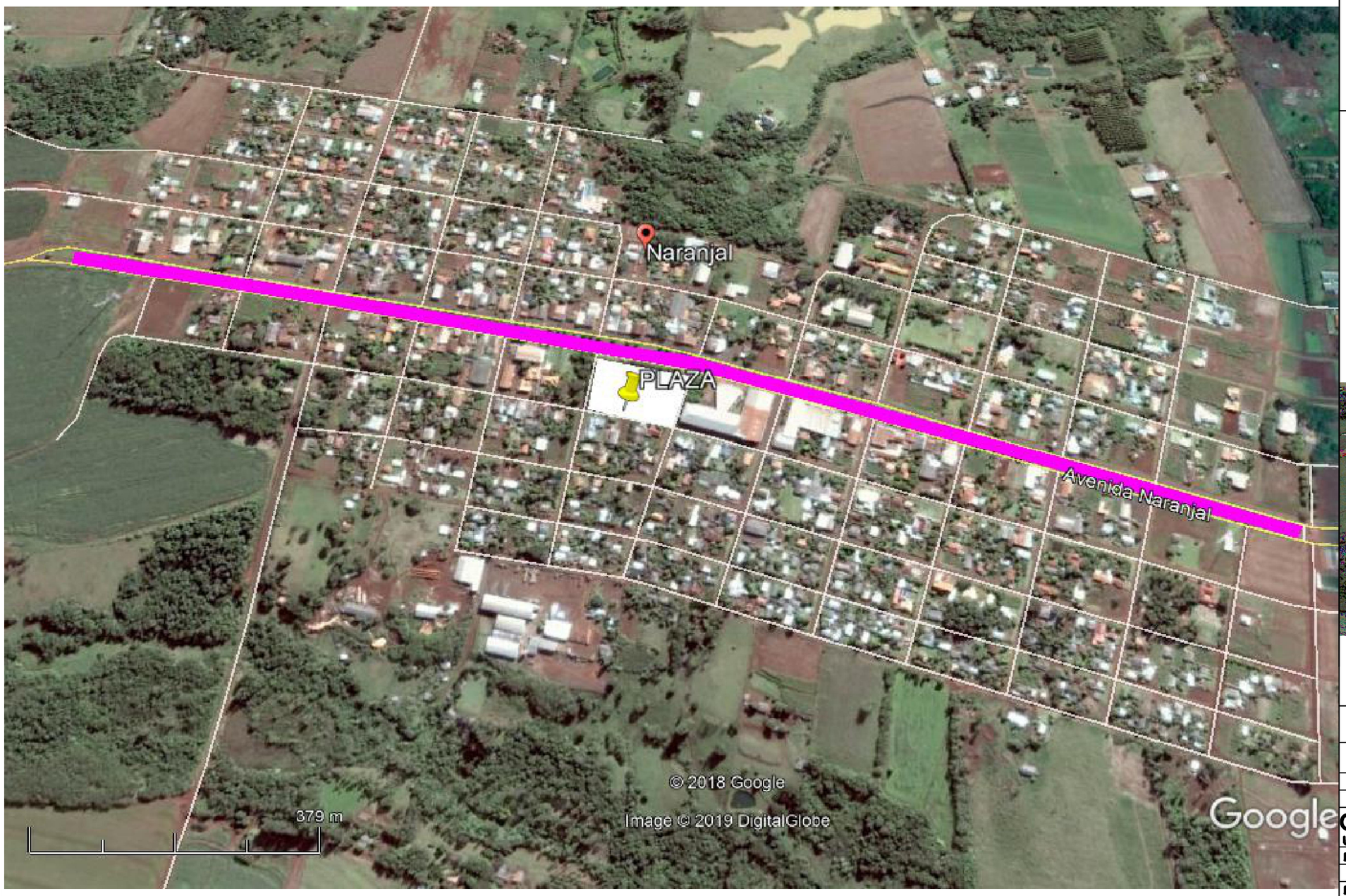

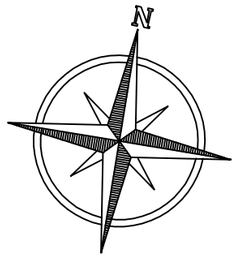

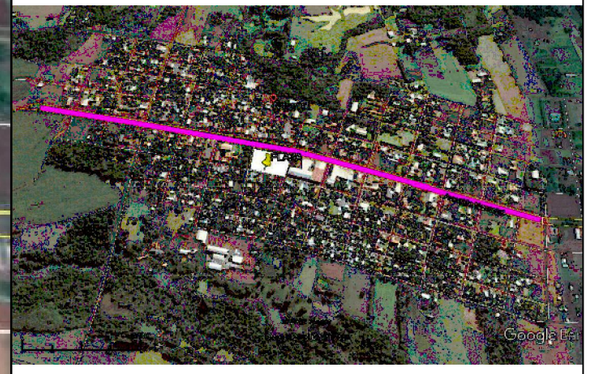

MUNICIPALIDAD DE NARANJAL

OBRA: MANTENIMIENTO LUMINARIAS

UBICACION: Paseo Central Av Naranjal y Plaza

PROYECTO: ING. CESAR CRISTALDO

FECHA : MAR / 2019.- ESCALA S/E

PROYECTISTA

V° B°