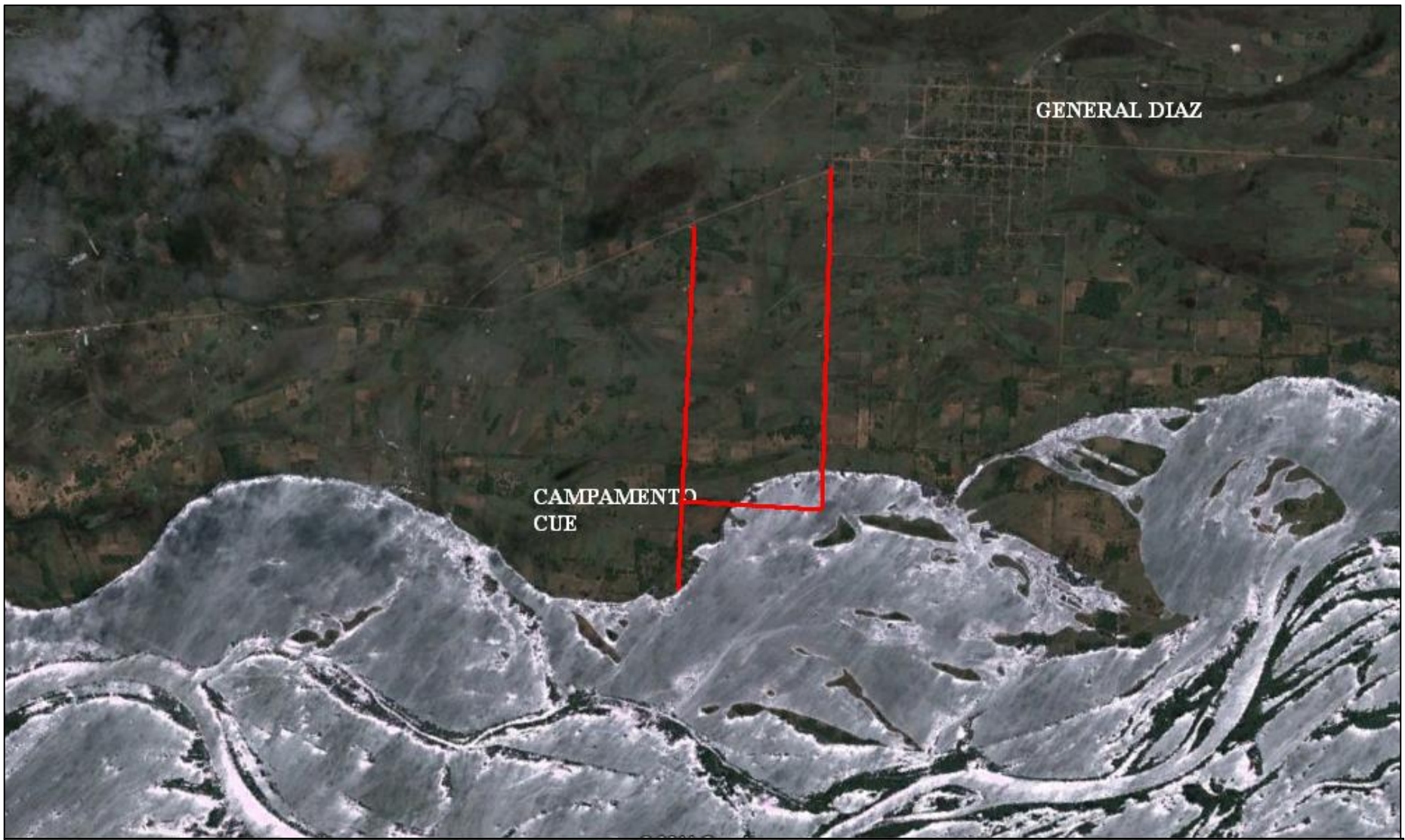

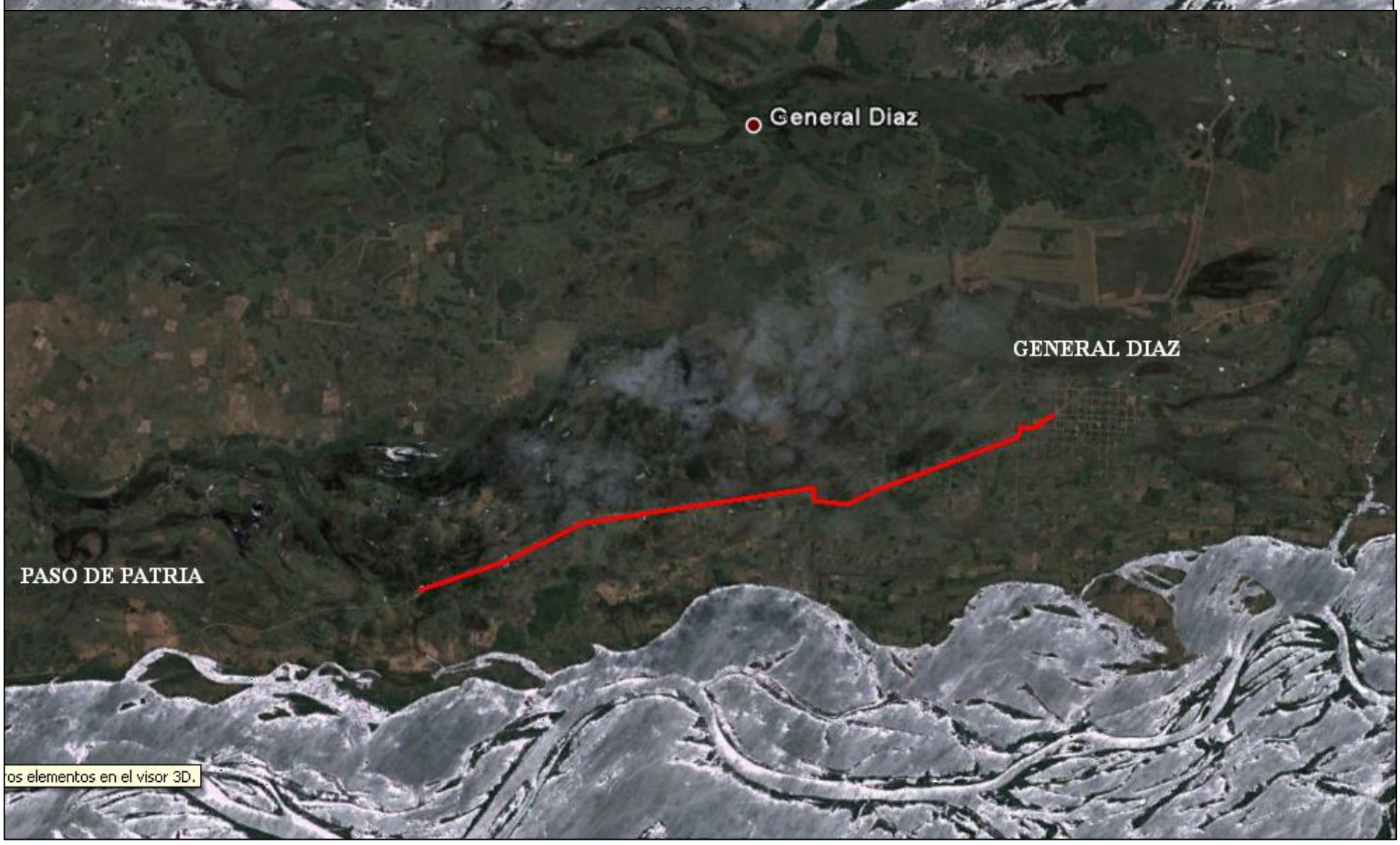

MUNICIPALIDAD DE GENERAL DIAZ

OBRA: MEJORAMIENTO DE CAMINOS VECINALES

		DIGITALIZADOR: MARIANO SAUCEDO
		PLANO Nº: R0