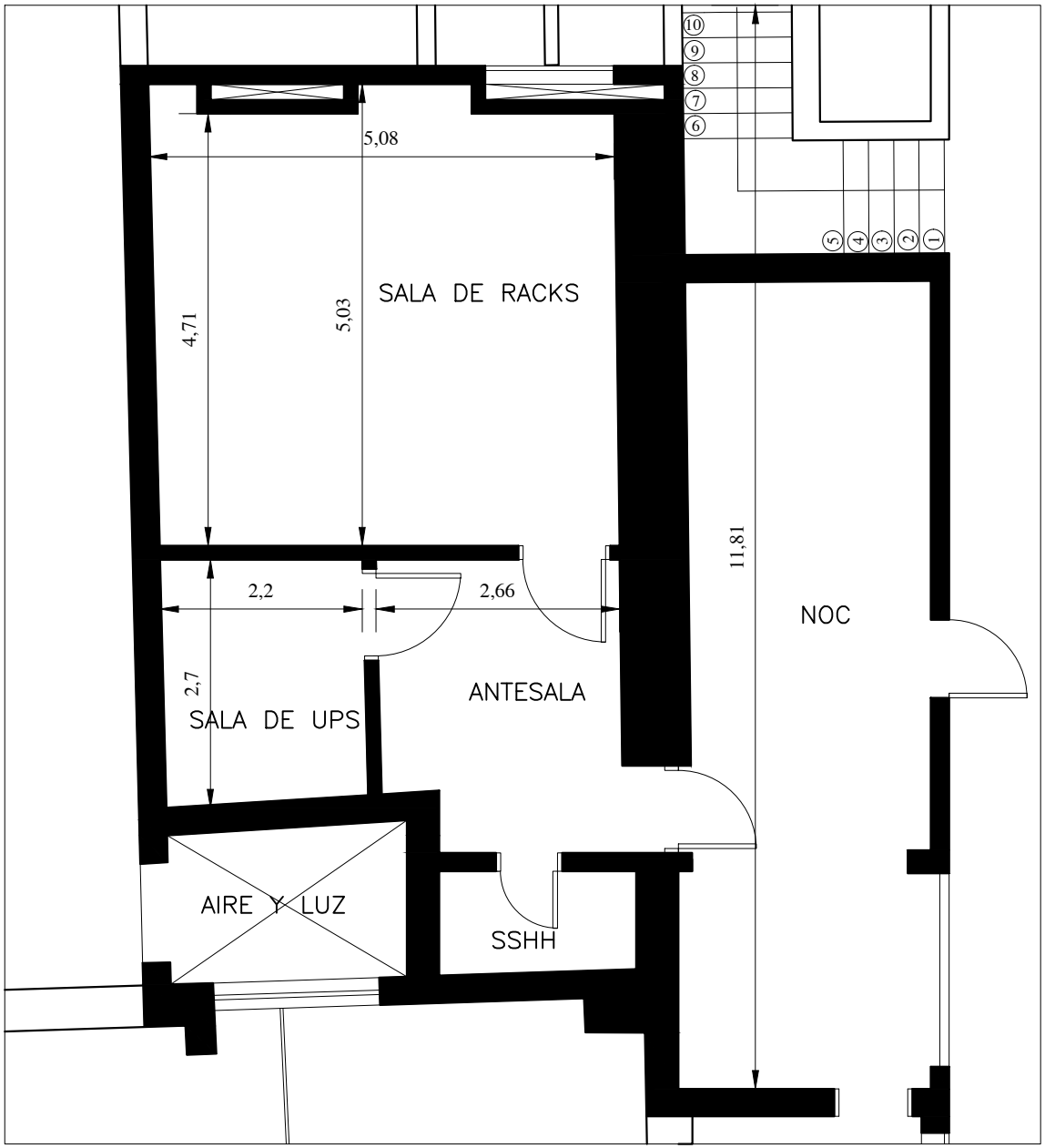


PLANO DATA CENTER MINISTERIO DE HACIENDA