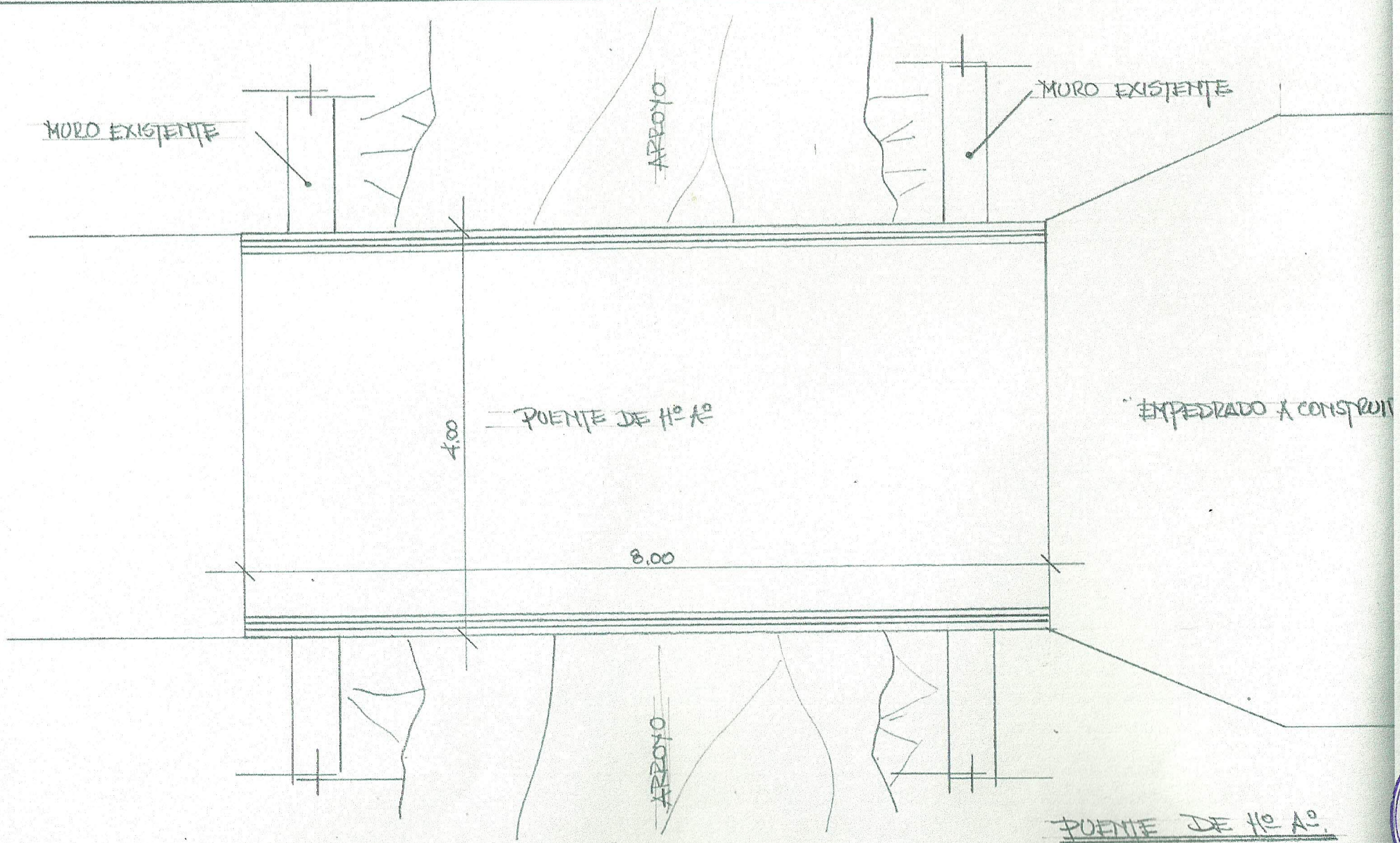

PUENTE DE Hº Aº.
ESC. 1:50.

MUNICIPAL UNIDAD