PLANOS

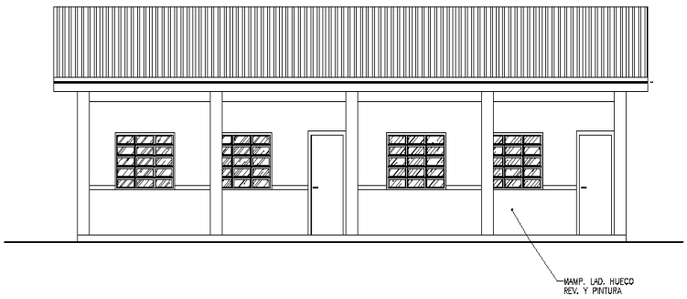

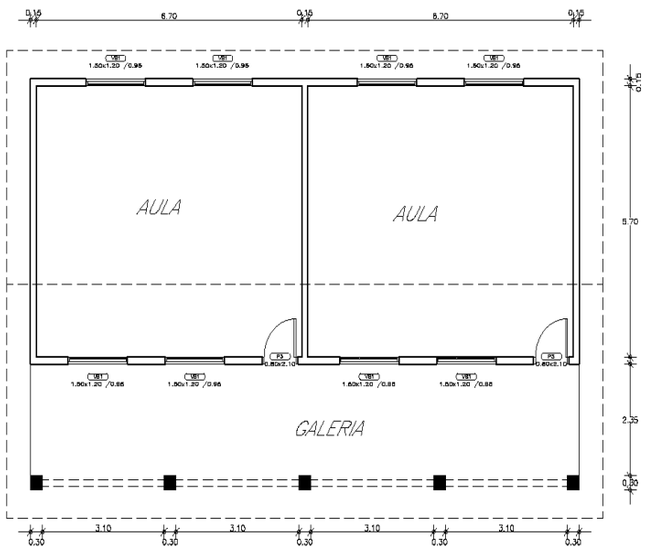

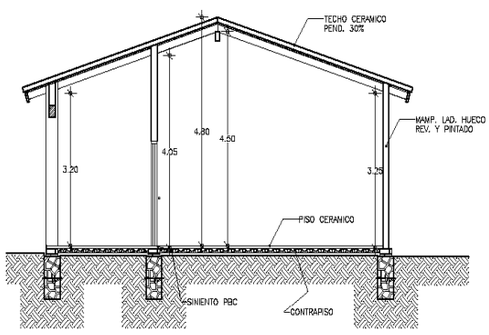

GOBERNACIÓN DE CANINDEYU

SECRETARIA DE OBRAS

OBRA : DOS AULAS CON GALERIA

SUPERFICIE : 120.00 M2-

PROFECIONAL : PORFIRIA FARIÑA - REG. 1657