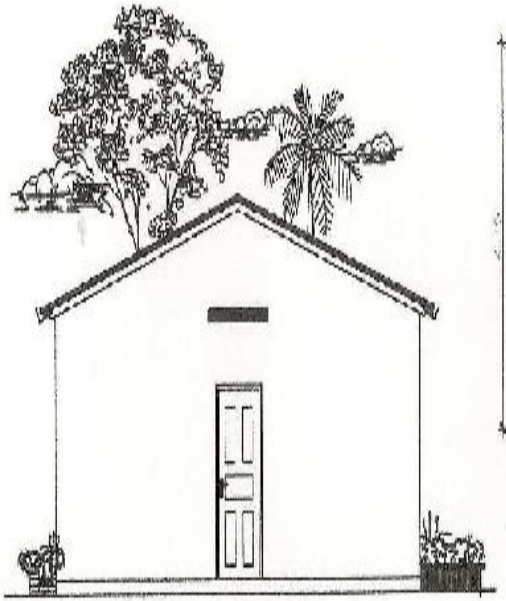

FACHADA POSTERIOR

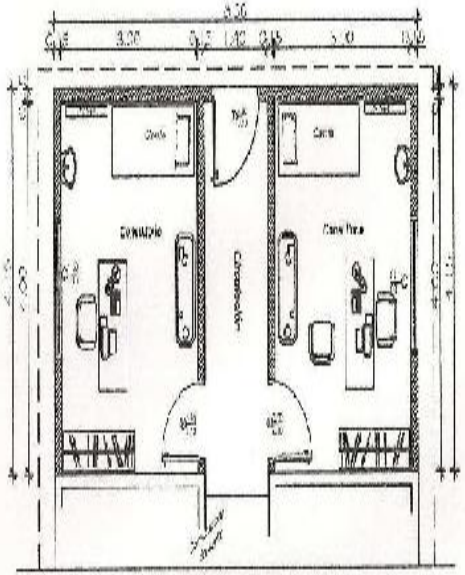

PLANTA ARQUITECTONICA

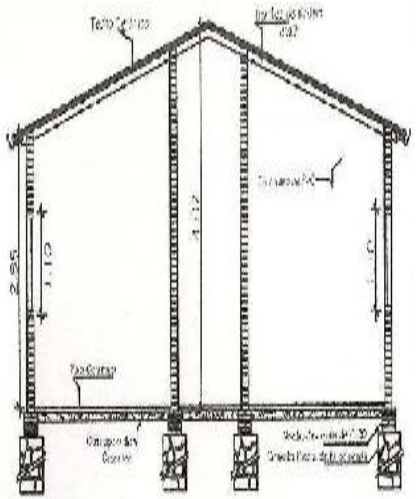

CORTE A-A

PUESTO DE SALUD ARAVERA

MUNICIPALIDAD DE YPEJHU