PLANOS Y DISEÑOS

LOTE 2

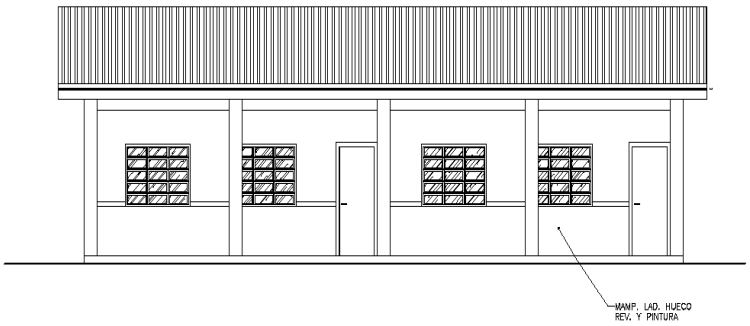

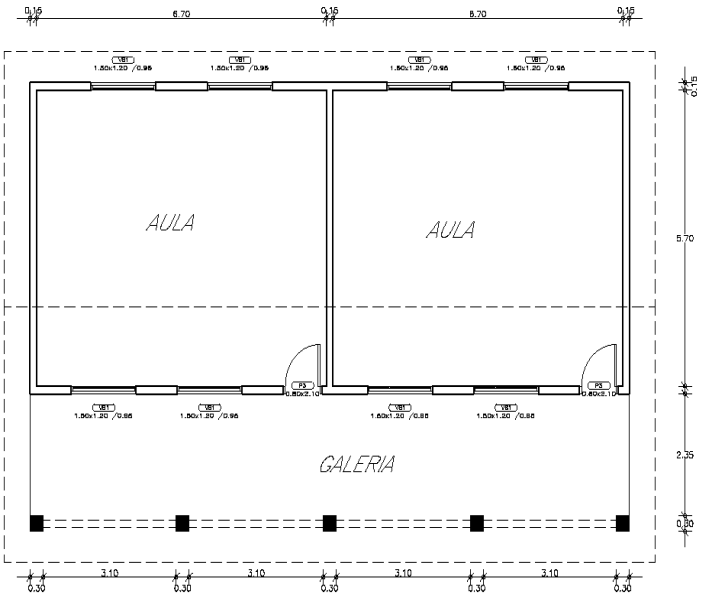

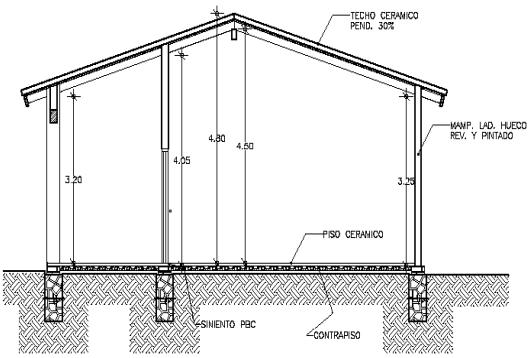

GOBERNACIÓN DE CANINDEYU

SECRETARIA DE OBRAS

OBRA : DOS AULAS CON GALERIA

SUPERFICIE : 120.00 M2-

PROFECIONAL : PORFIRIA FARIÑA - REG. 1657

LOTE 3,4,5,6

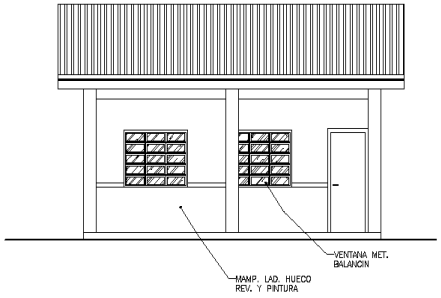

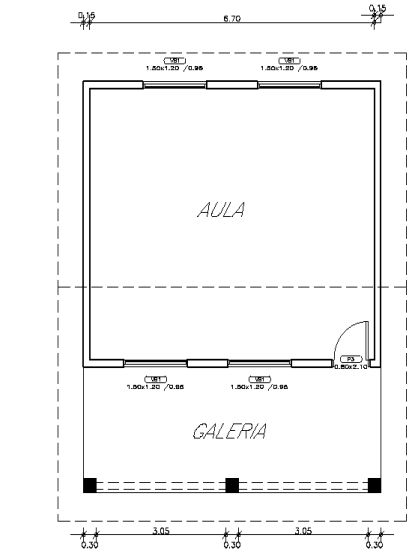

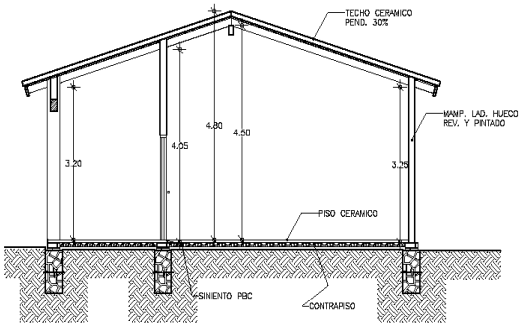

GOBERNACIÓN DE CANINDEYU

SECRETARIA DE OBRAS

OBRA : UN AULAS CON GALERIA

SUPERFICIE : 60.55 M2-

PROFECIONAL : PORFIRIA FARIÑA - REG. 1657

LOTE 1

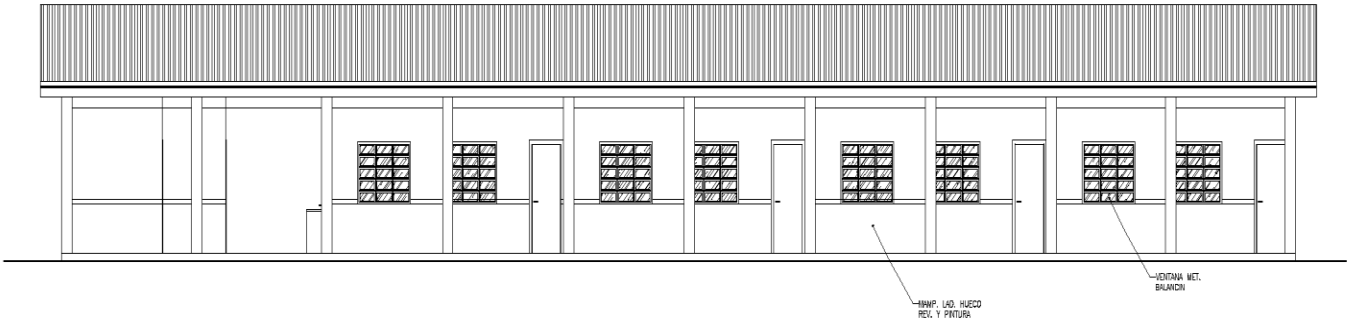

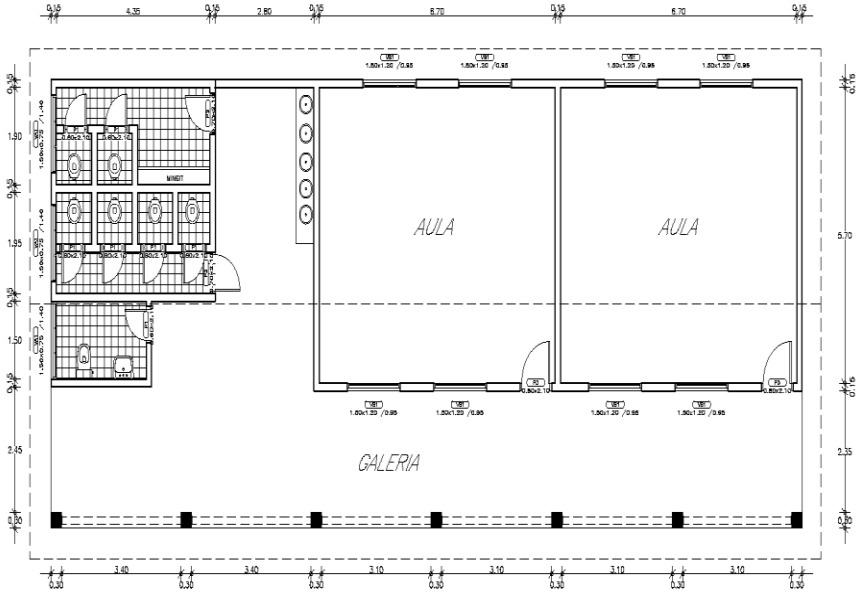

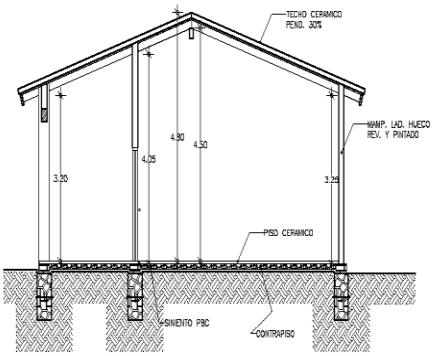

GOBERNACIÓN DE CANINDEYU

SECRETARIA DE OBRAS

OBRA : DOS AULAS CON SSHH SEXADO Y HALL

SUPERFICIE : 184.20 M2-

PROFECIONAL : PORFIRIA FARIÑA - REG. 1657