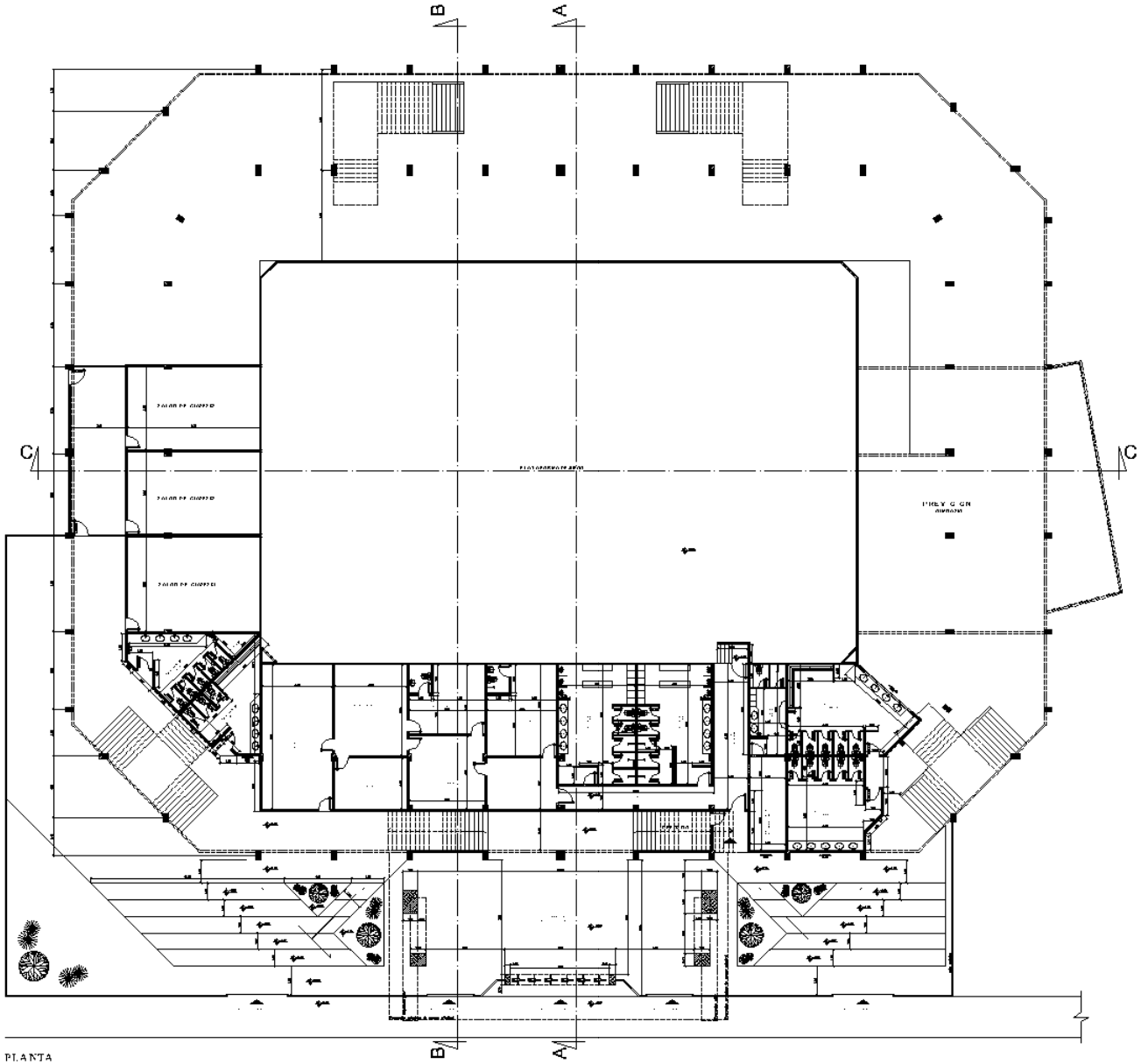


PLANTA

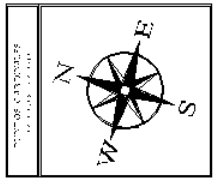


| NOMENCLATURA |
|---|
| HORMIGON EXISTENTE |
| HORMIGON A DEMOLER |
| MAMPOSTERIA EXISTENTE |
| MAMPOSTERIA A DEMOLER |
| MAMPOSTERIA A DEMOLER |

Observaciones:
-Aberturas solo las dimensiones aerm proporcionadas, las demas serán especificadas en el plano

PLANTA ARQUITECTONICA

A-001

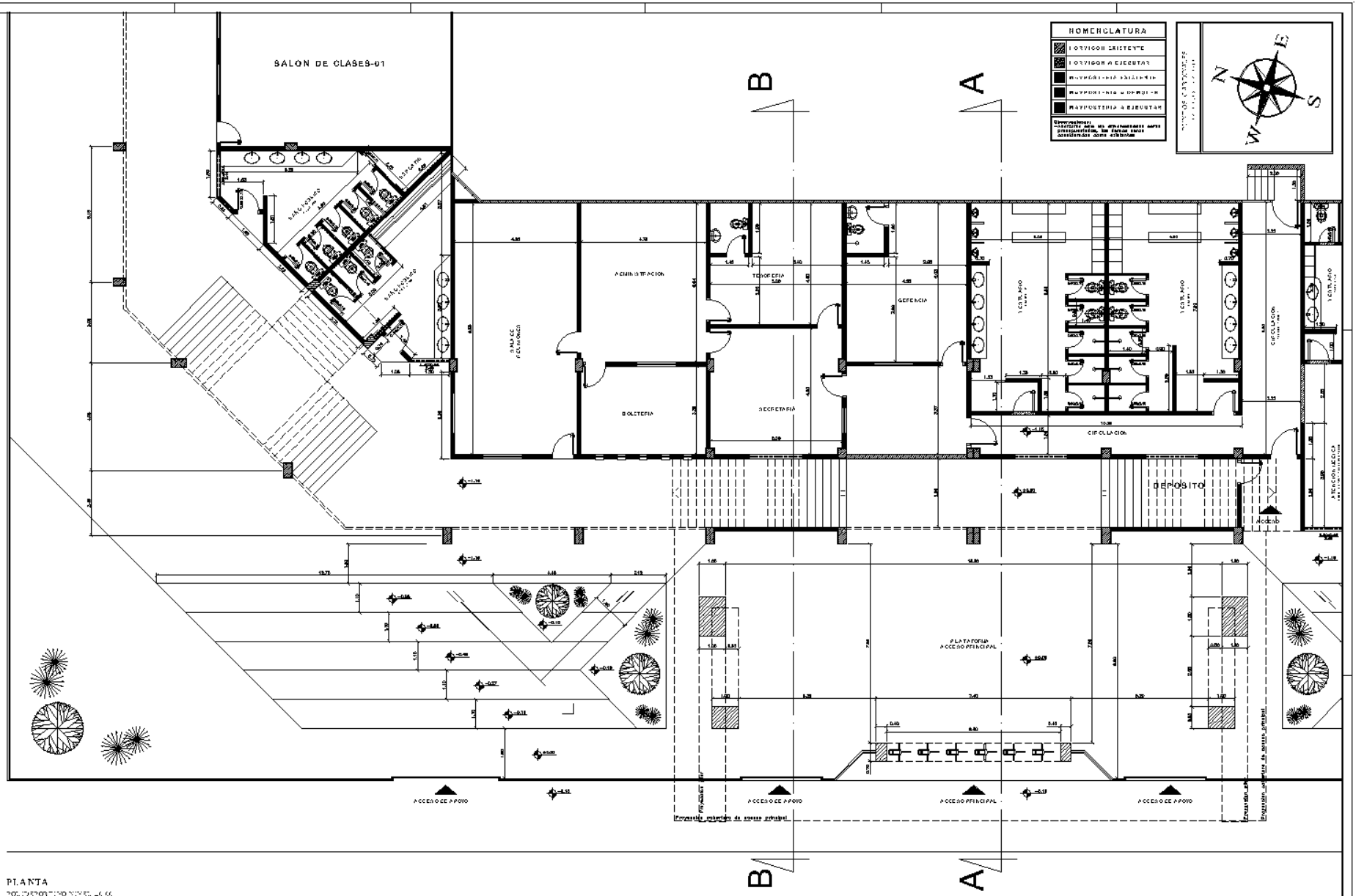
SALON DE CLASES-01
B
A
NOMENCLATURA
ADMINISTRACION
TESORERIA
GERENCIA
BOLETERIA
SECRETARIA
VESTUARIO
CIRCULACION
DEPOSITO
PLATAFORMA ACCESO PRINCIPAL
ACCESO DE APOYO
ACCESO PRINCIPAL
Acceso

PLANTA

A-002

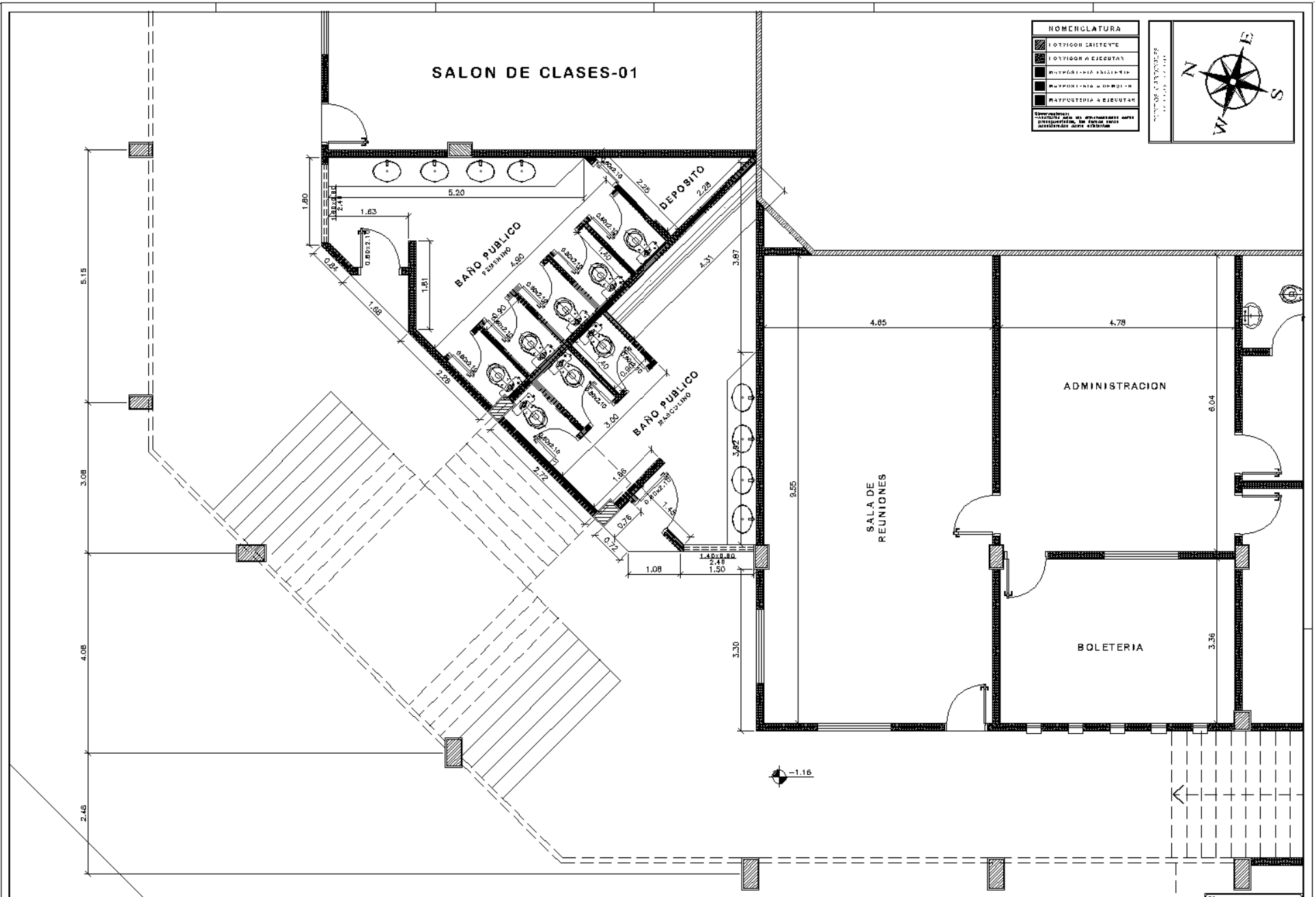


PLANTA BAÑOS SECTOR NORTE

POLIDEPORTIVO NIVEL -0.00

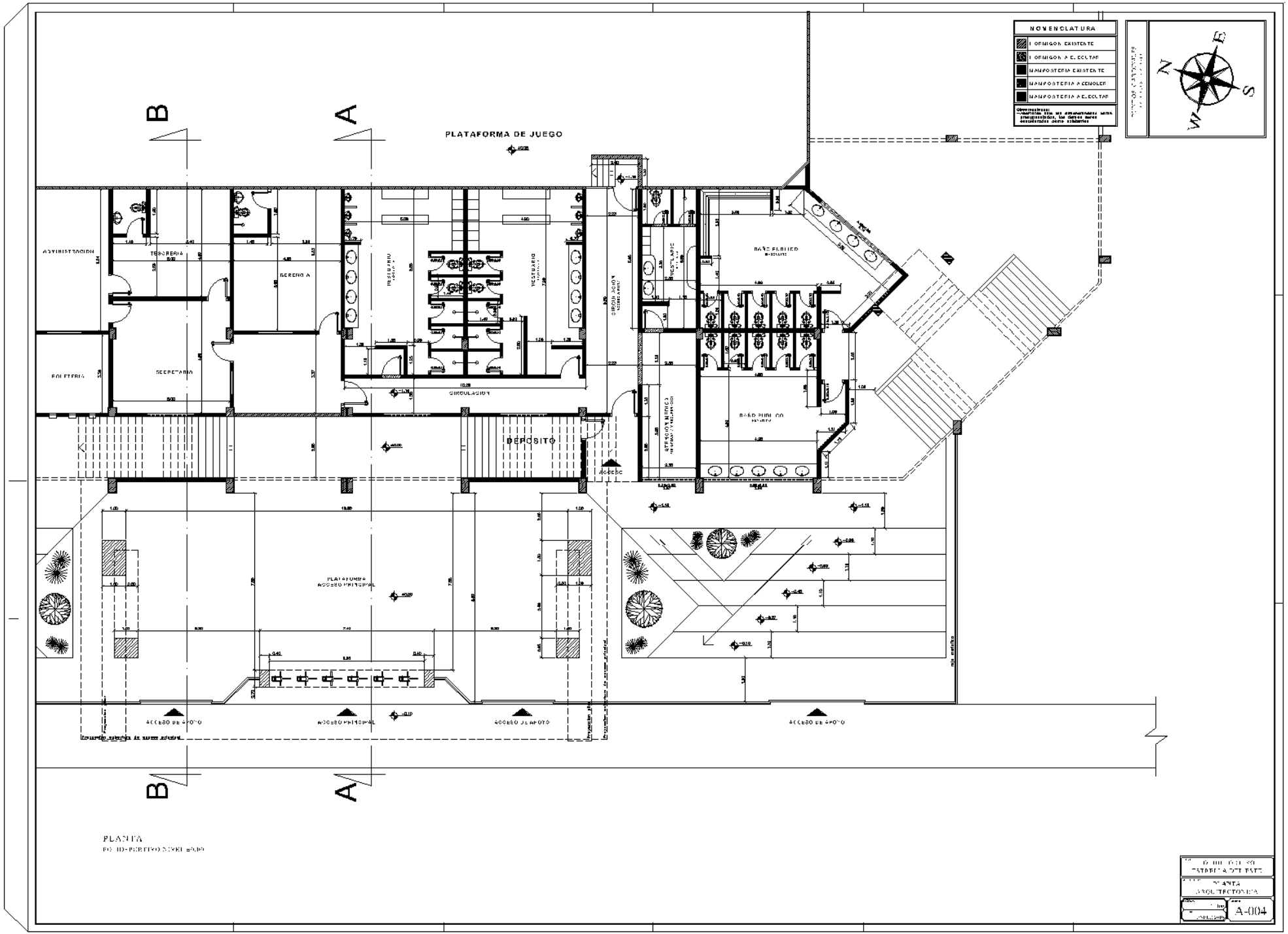


PLANTA
ESTACIONAMIENTO NIVEL +0.00

ESTACIONAMIENTO

PLANTA ARQUITECTONICA

A-004

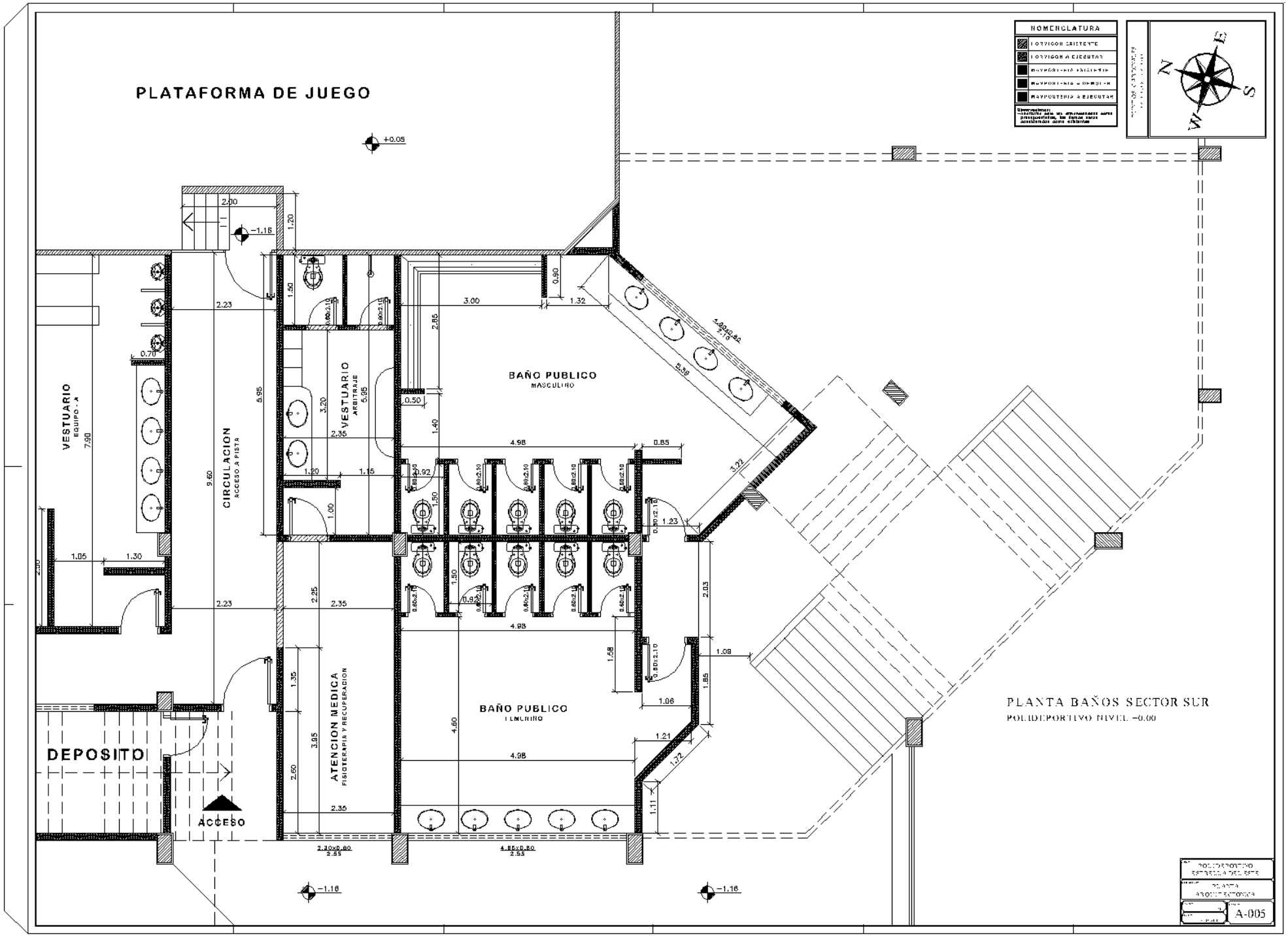
PLATAFORMA DE JUEGO
+0.05
-1.16
VESTUARIO
EQUIPO - A
CIRCULACION
ACCESO A PISTA
VESTUARIO
ARBITRAJE
BAÑO PUBLICO
MASCULINO
BAÑO PUBLICO
FEMENINO
ATENCION MEDICA
FISIOTERAPIA Y RECUPERACION
DEPOSITO
ACCESO
NOMENCLATURA
PLANTA BAÑOS SECTOR SUR
POLIDEPORTIVO NIVEL -0.00
A-005

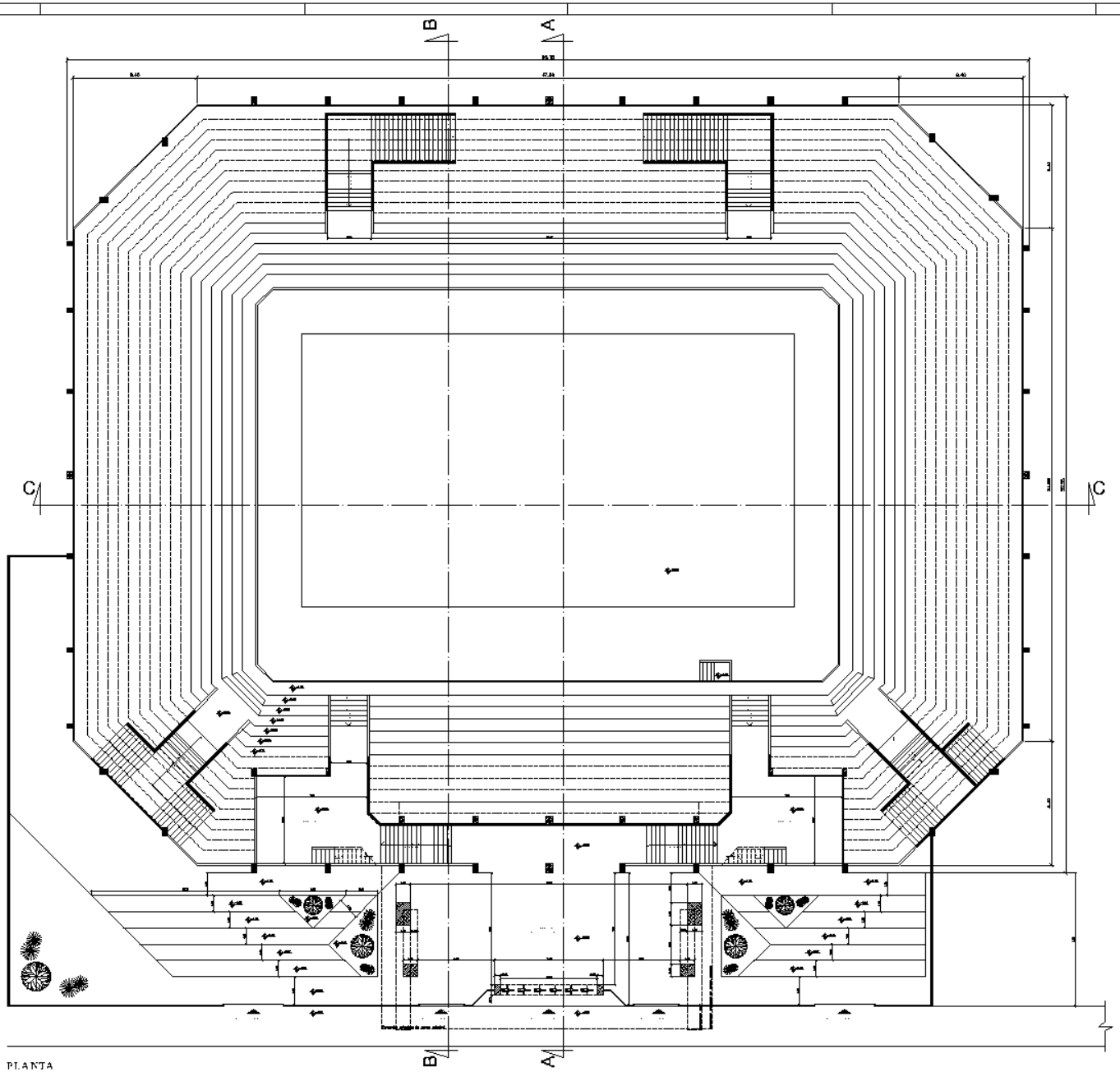


PLANTA

POLIDEPORTIVO NIVEL 4.00

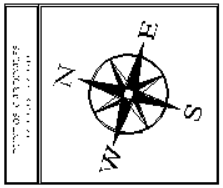


| NOMENCLATURA |
| --- |
| PORTICOS EXISTENTES |
| PORTICOS A EJECUTAR |
| MAMPOSTERIA EXISTENTE |
| MAMPOSTERIA ADICIONAL |
| MAMPOSTERIA A EJECUTAR |

Observaciones:
-Nuevamente, solo las dimensiones acotadas, son presupuestadas, las demas menos mencionadas como elementos

| | |
| --- | --- |
| DOMINGO ESTABRIA DEL PASO | |
| PLANTA ARQUITECTONICA | |
| FECHA | A-006 |

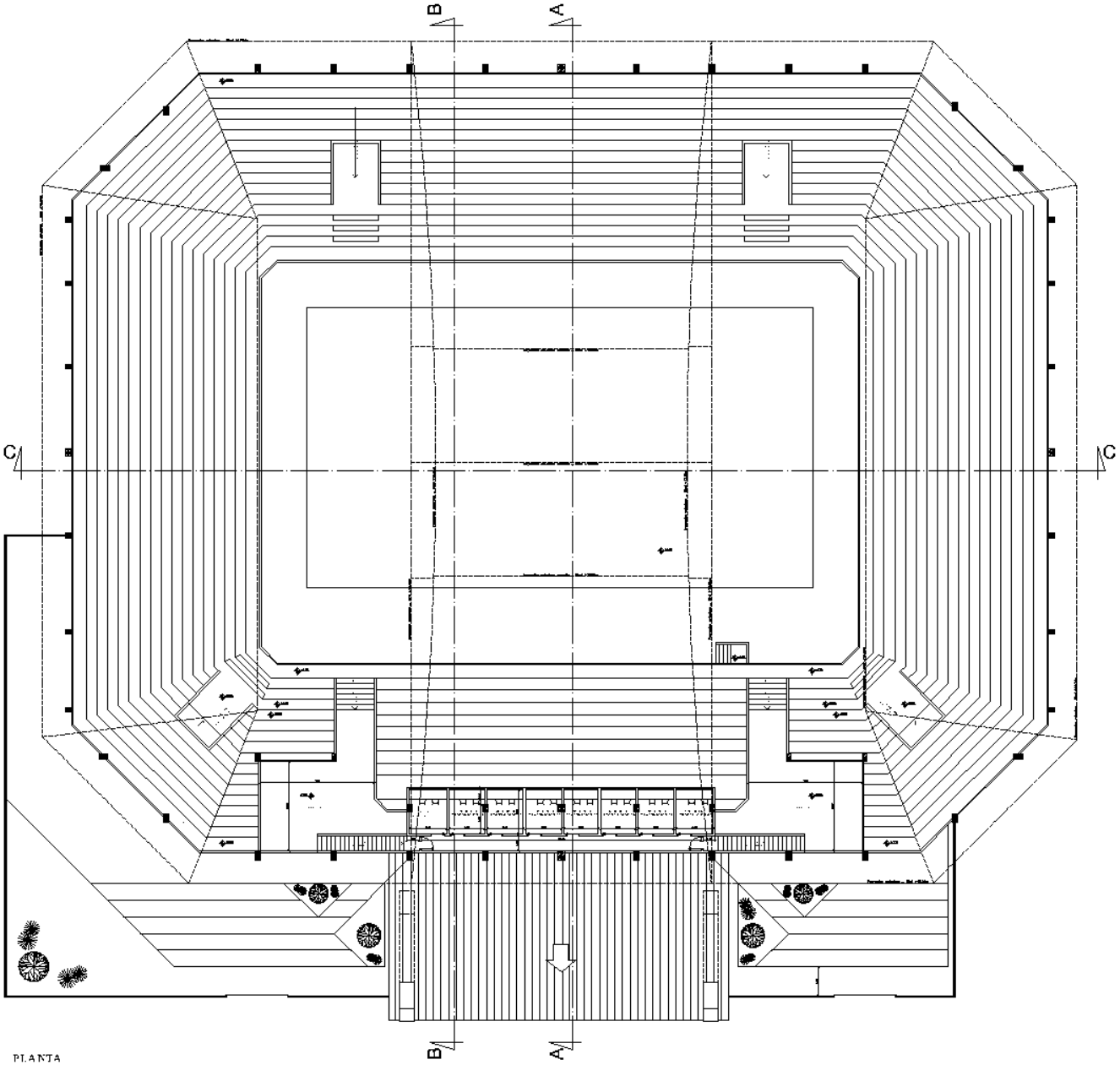


PLANTA

POLIDEPORTIVO NIVEL 4.00

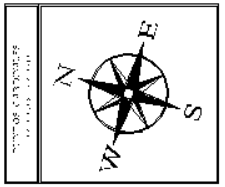


| NOMENCLATURA |
| --- |
| PORTICOS EXISTENTES |
| PORTICOS A EJECUTAR |
| MAMPOSTERIA EXISTENTE |
| MAMPOSTERIA A DEMOLER |
| MAMPOSTERIA A EJECUTAR |

Observaciones:
-Nota: Los dimensiones son presupuestadas, las cotas reales necesarias van ajustadas

DOMINGO ESTABRIT & DEL PASO

PLANTA ARQUITECTONICA

A-007

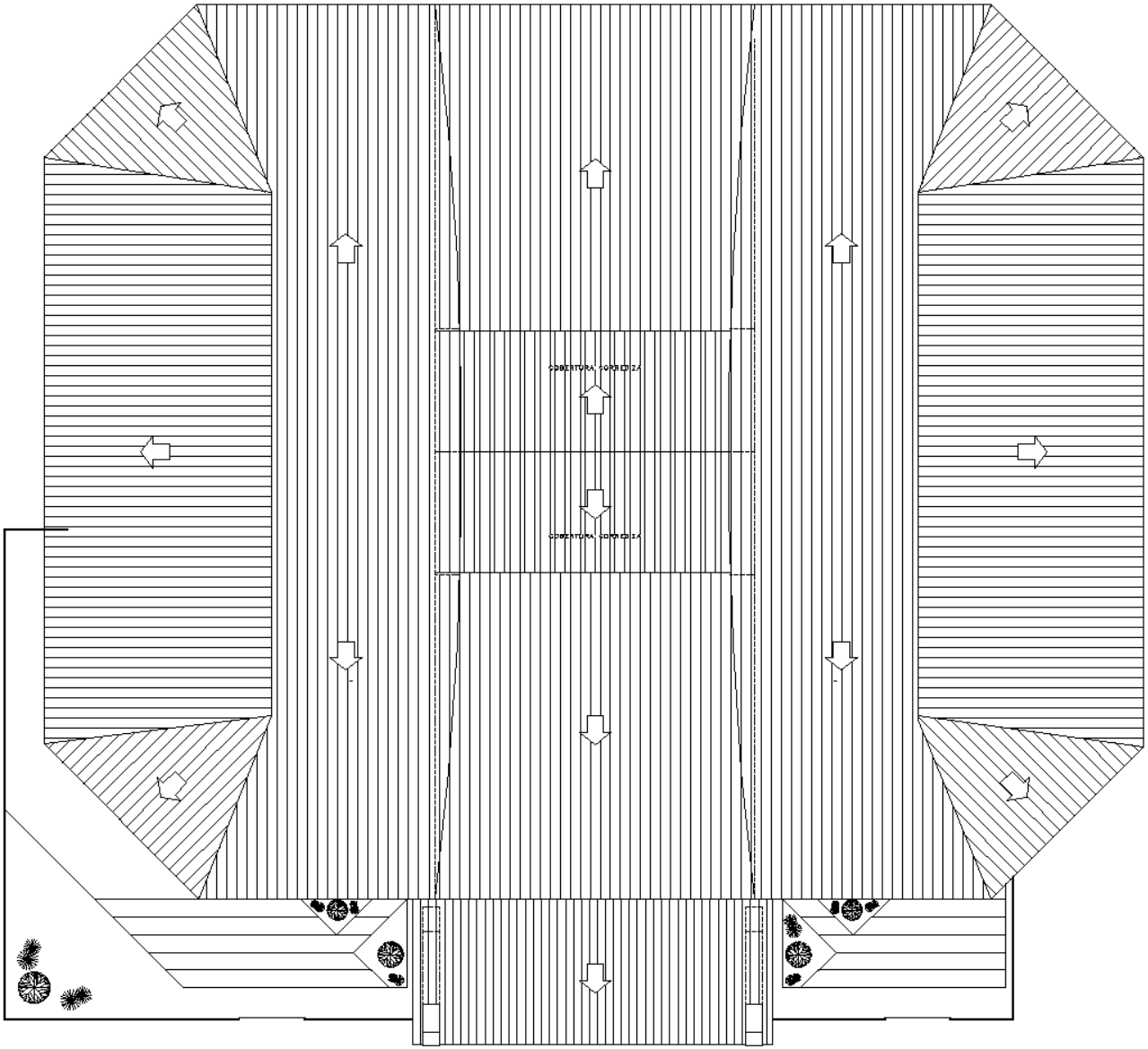


PLANTA DE COBERTURA

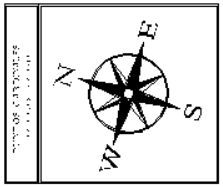


| | |
|---|---|
| | |
| | |
| | |
| | A-008 |

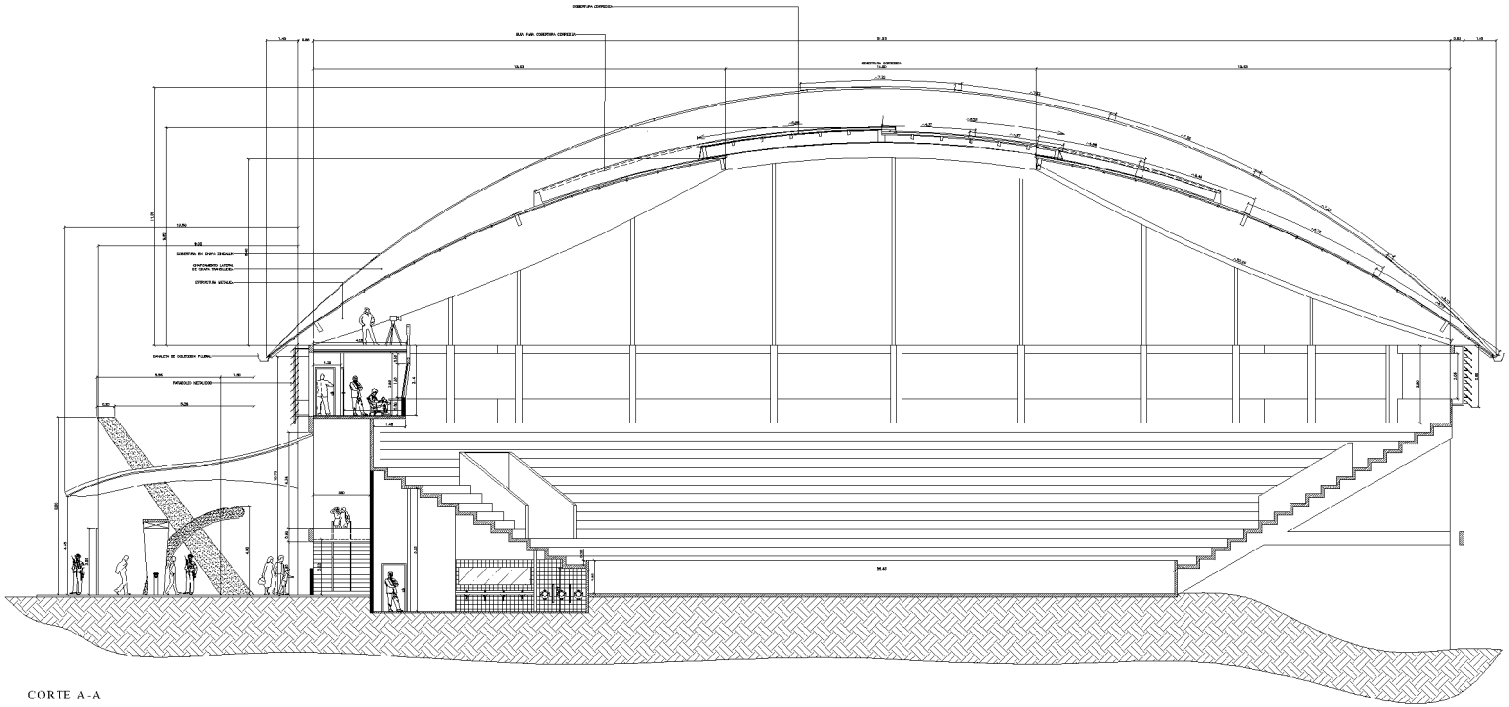

CORTE A-A
POLIDEPORTIVO

| | |
|---|---|
| POLIDEPORTIVO ESTRELLA DEL ESTE | |
| CORTE | |
| ESCALA: 1:75 | A-009 |
| FECHA: ENERO 2010 | |

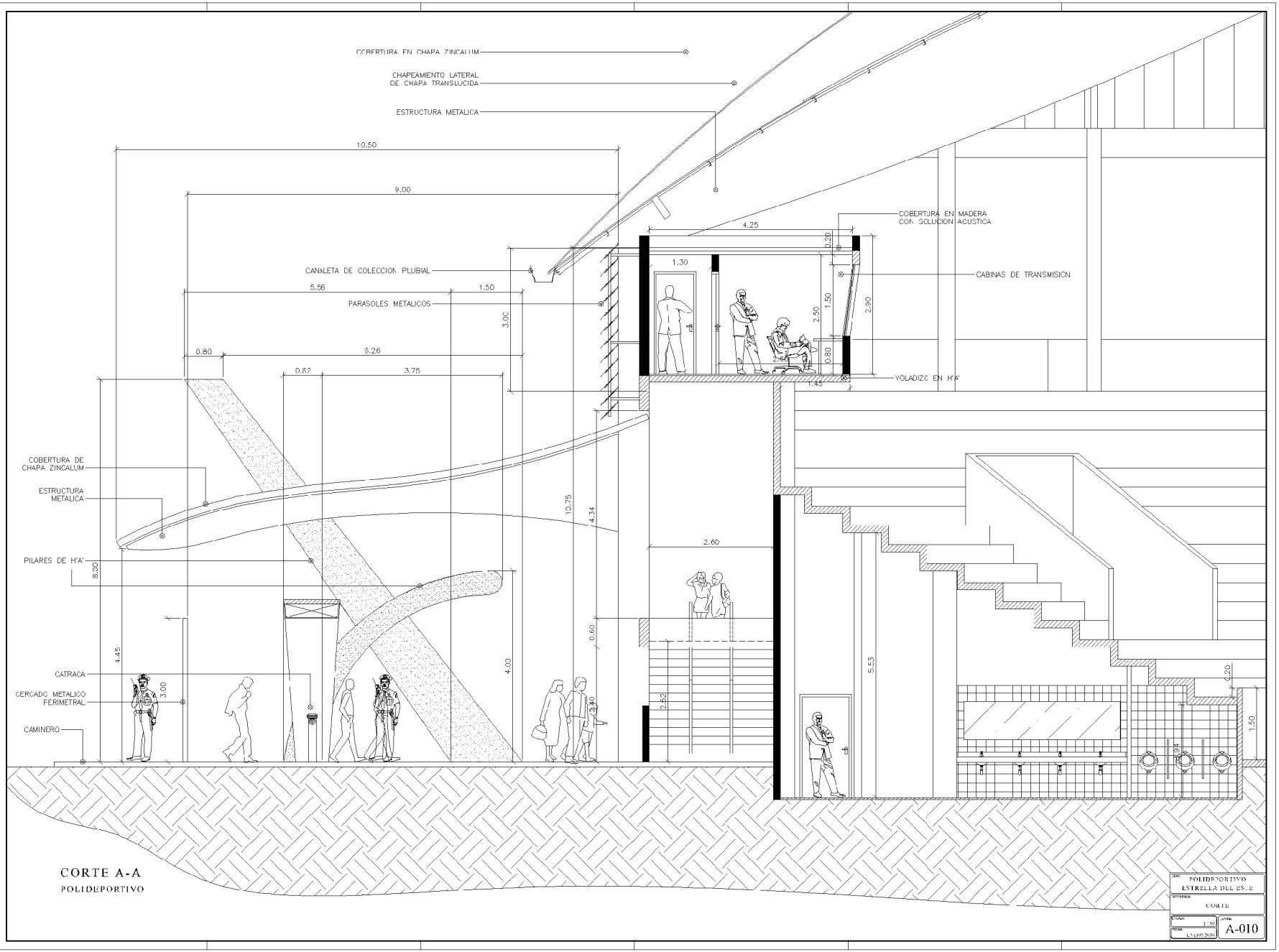
COBERTURA EN CHAPA ZINCALUM
CHAPEAMIENTO LATERAL DE CHAPA TRANSLUCIDA
ESTRUCTURA METALICA
10.50
9.00
COBERTURA EN MADERA CON SOLUCION ACUSTICA
4.25
0.20
1.30
CANALETA DE COLECCION PLUBIAL
CABINAS DE TRANSMISICN
5.56
1.50
PARASOLES METALICOS
3.00
2.50
1.50
2.90
0.80
8.26
0.80
2.60
0.80
0.82
3.75
1.45
YOLADIZC EN H°A°
COBERTURA DE CHAPA ZINCALUM
ESTRUCTURA METALICA
10.75
4.34
2.60
PILARES DE H°A°
8.00
0.60
4.45
5.53
CATRACA
CERCADC METALICO FERIMETRAL
3.00
4.00
2.90
2.92
1.20
1.50
CAMINERO
CORTE A-A
POLIDEPORTIVO
POLIDEPORTIVO
ESTRELLA DEL SUR
CORTE
1:50
A-010

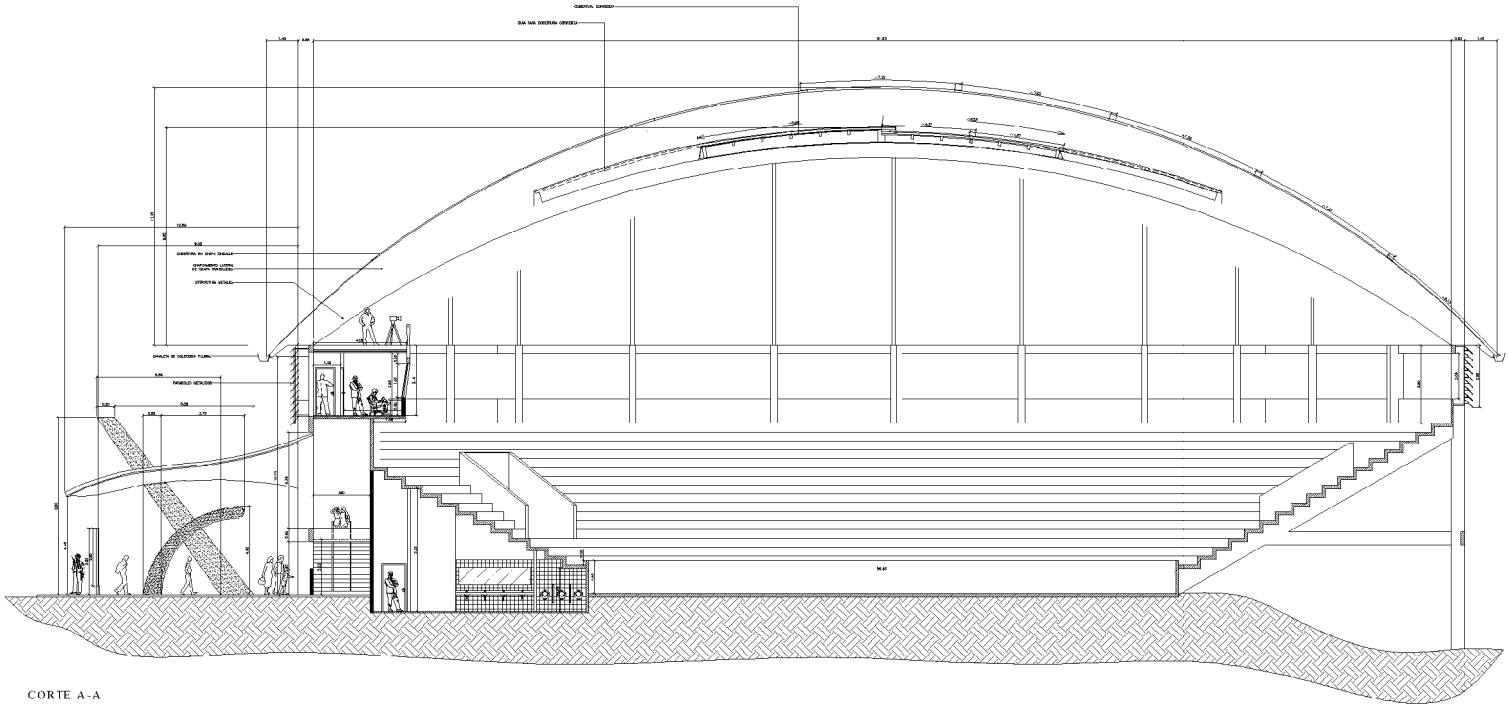


CORTE A-A
POLIDEPORTIVO

| | |
|---|---|
| PROYECTO: | POLIDEPORTIVO ESTRELLA DEL ESTE |
| CONTENIDO: | CORTE |
| ESCALA: 1:75 | LAMINA: A-011 |
| FECHA: ENERO 2010 | |

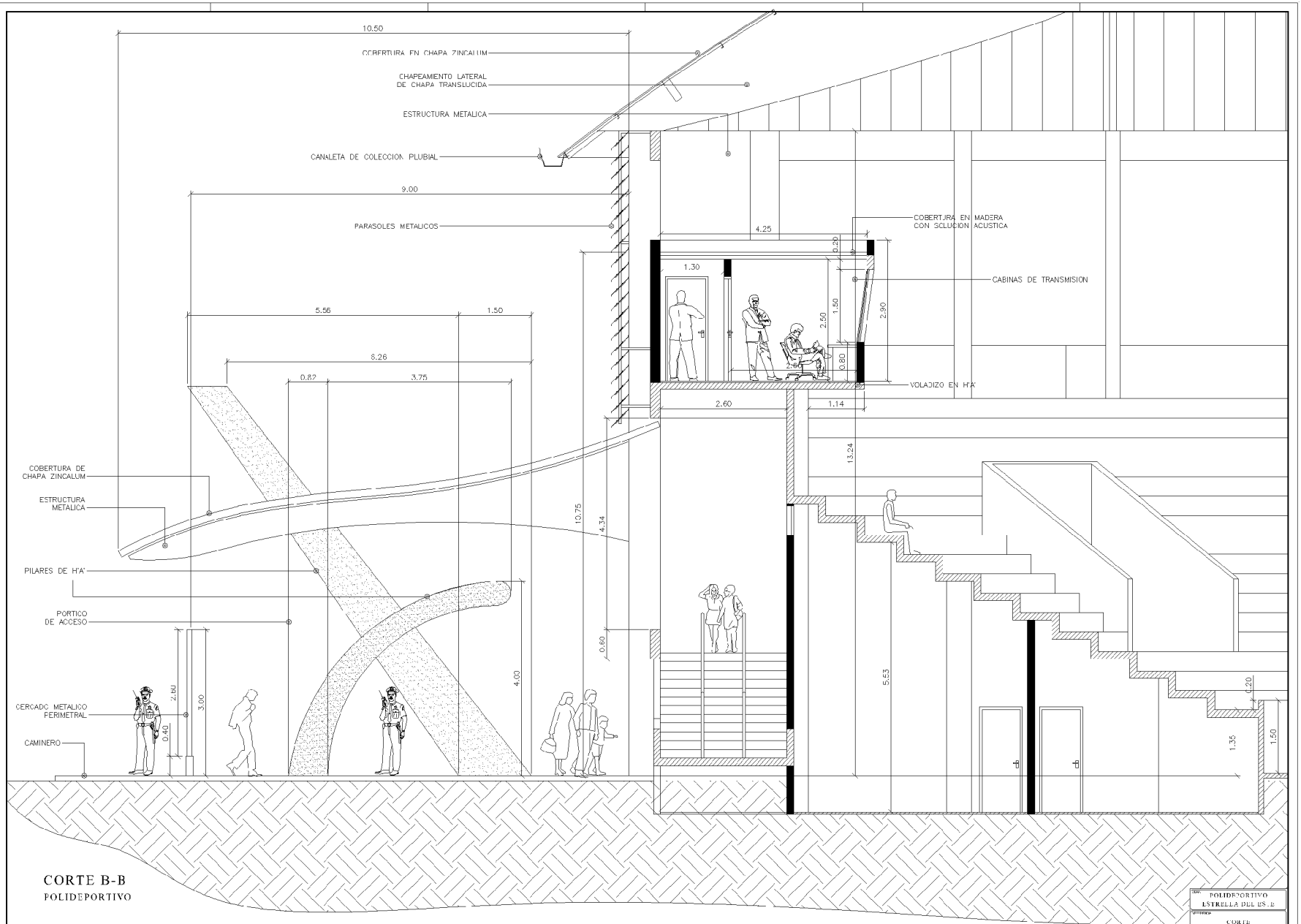
10.50
COBERTURA EN CHAPA ZINCALUM
CHAPEAMIENTO LATERAL
DE CHAPA TRANSLUCIDA
ESTRUCTURA METALICA
CANALETA DE COLECCION PLUBIAL
9.00
PARASOLES METALICOS
4.25
COBERTURA EN MADERA
CON SOLUCION ACUSTICA
0.20
1.30
CABINAS DE TRANSMISION
1.50
2.50
2.90
0.80
2.60
VOLADIZO EN H°A°
5.56
1.50
8.26
0.82
3.75
2.60
1.14
13.24
COBERTURA DE
CHAPA ZINCALUM
ESTRUCTURA
METALICA
10.75
4.34
PILARES DE H°A°
PORTICO
DE ACCESO
0.60
4.00
5.53
1.20
CERCADO METALICO
PERIMETRAL
2.80
3.00
0.40
CAMINERO
1.35
1.50
CORTE B-B
POLIDEPORTIVO
POLIDEPORTIVO
ESTRELLA DEL SUR
CORTE
1 : 50
JULIO 2010
A-012

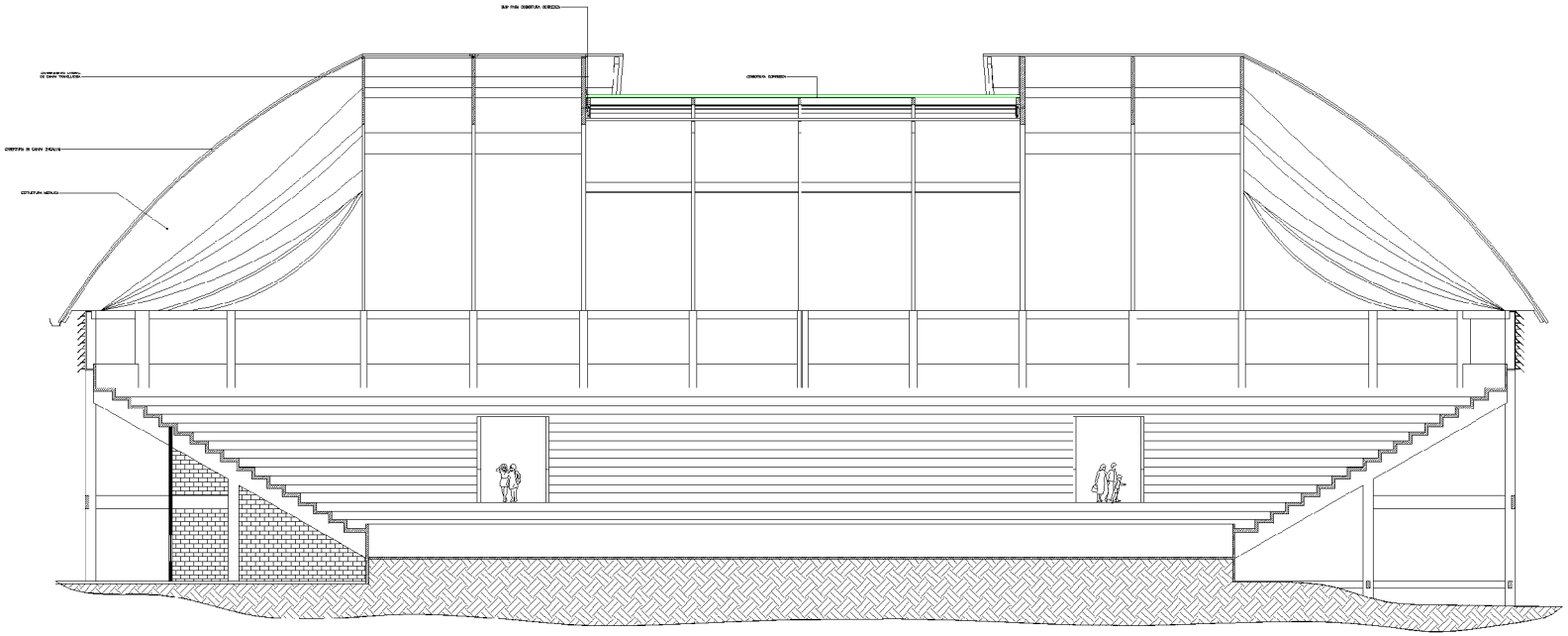


CORTE C-C
POLIDEPORTIVO

| | |
|---|---|
| PROYECTO: | POLIDEPORTIVO ESTRELLA DEL FS"R |
| REFERENCIA: | CORTE |
| ESCALA: 1:75 | LAMINA: A-013 |
| FECHA: ENERO 2010 | |

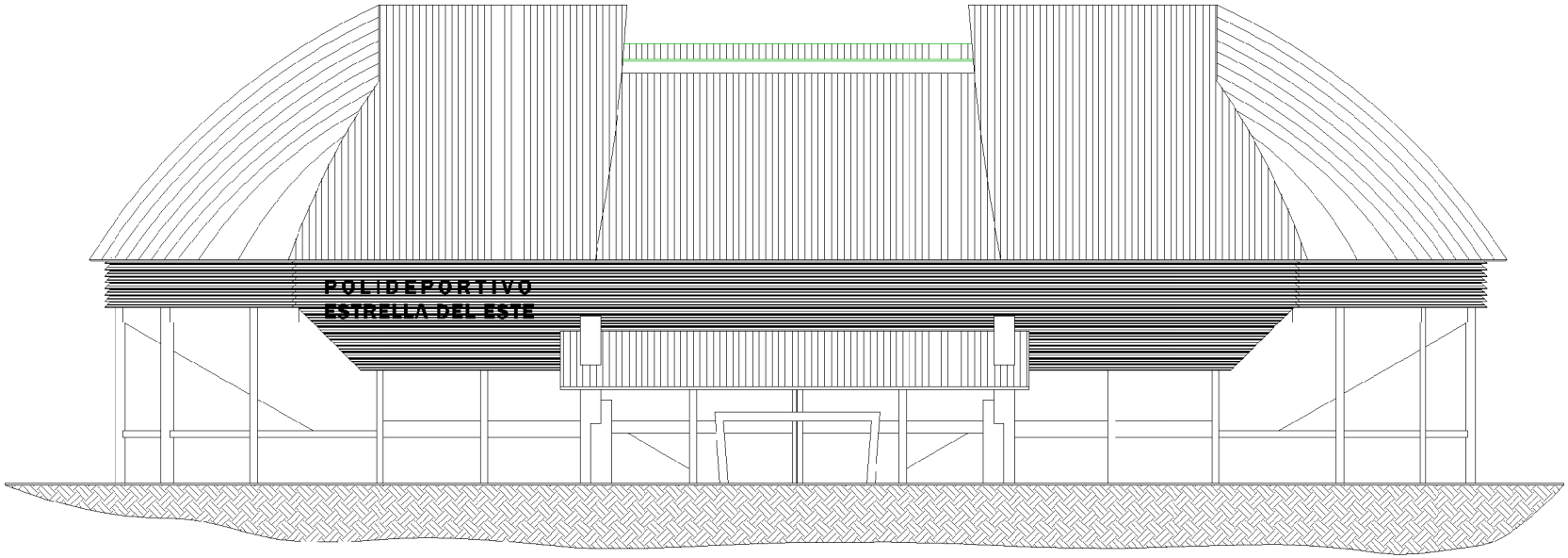


FACHADA FRONTALDE COBERTURA
POLIDEPORTIVO

| | |
|---|---|
| OBRA: | POLIDEPORTIVO ESTRELLA DEL ESTE |
| REFERENCIA: | FACHADA FRONTAL |
| ESCALA: 1:75 | PLANO: A-014 |
| FECHA: ENERO 2010 | |

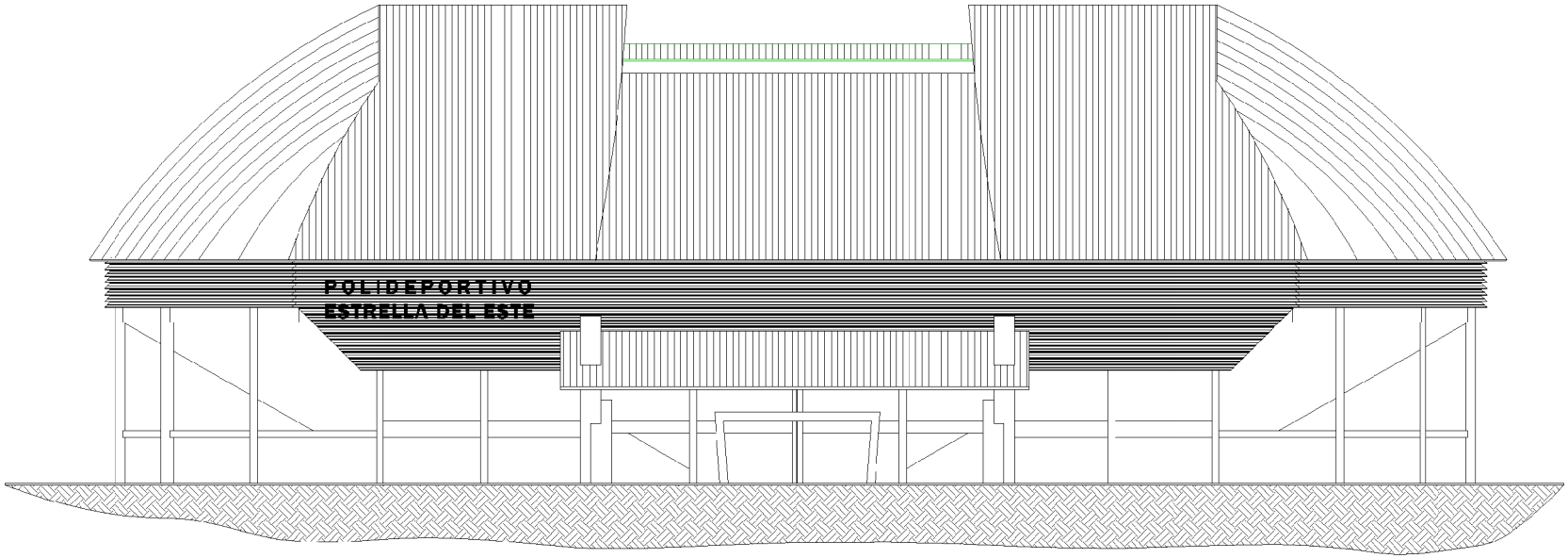


FACHADA FRONTALDE COBERTURA
POLIDEPORTIVO

| | |
|---|---|
| OBRA: | POLIDEPORTIVO ESTRELLA DEL ESTE |
| REFERENCIA: | FACHADA FRONTAL |
| ESCALA: 1:75 | PLANO: A-014 |
| FECHA: ENERO 2010 | |

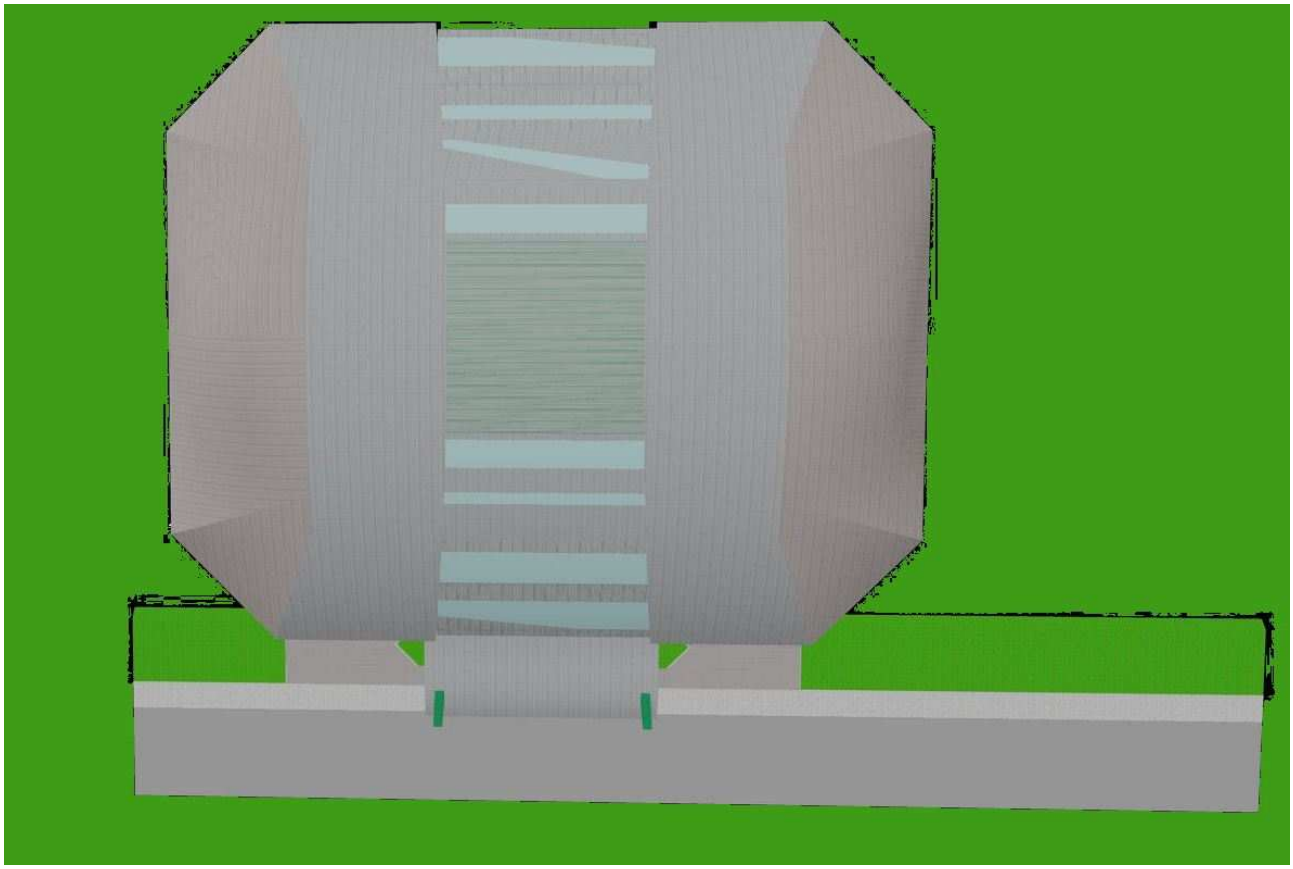

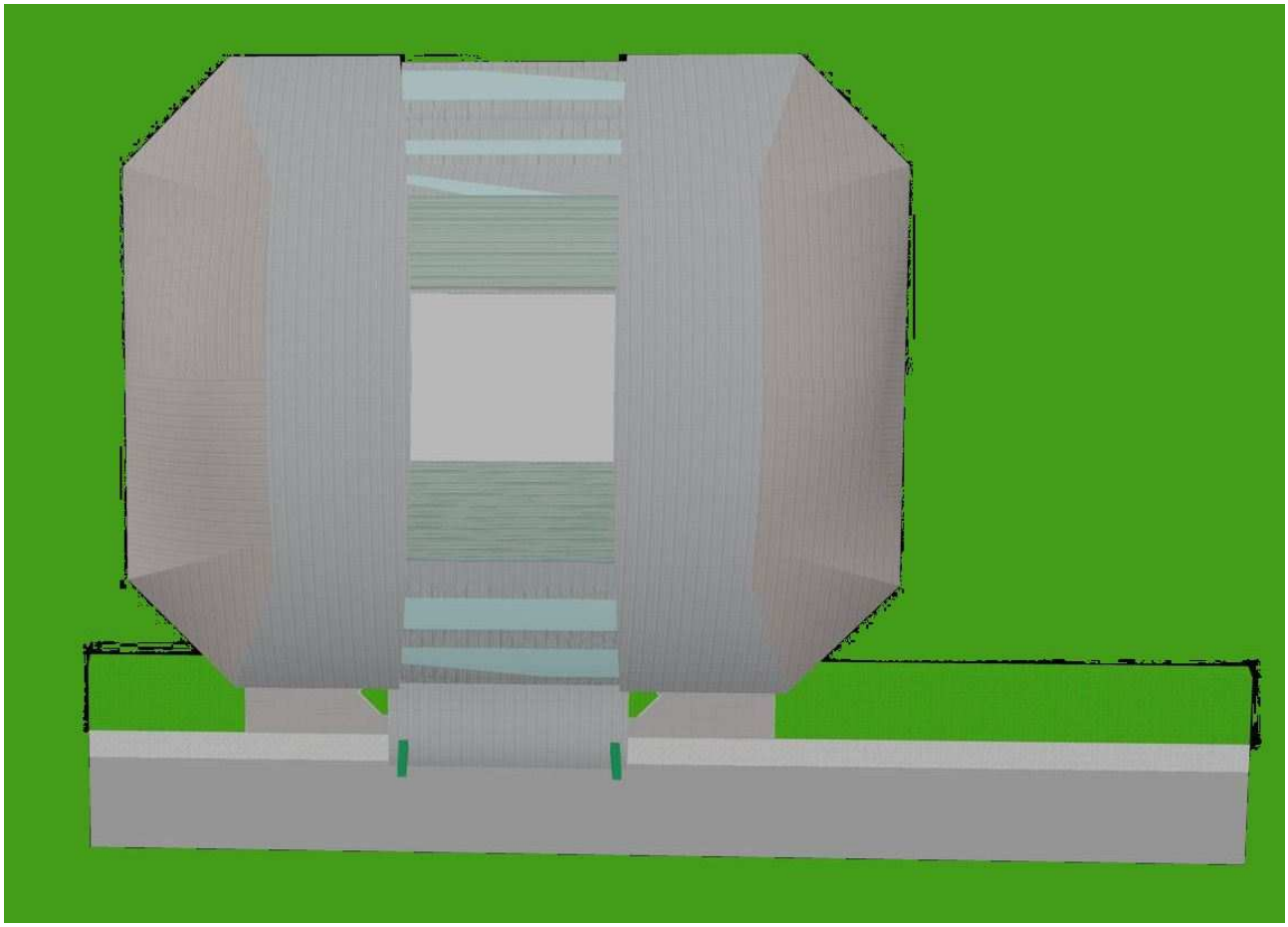

POLIDEPORTIVO
ESTRELLA DEL ESTE

POLIDEPORTIVO
ESTRELLA DEL ESTE

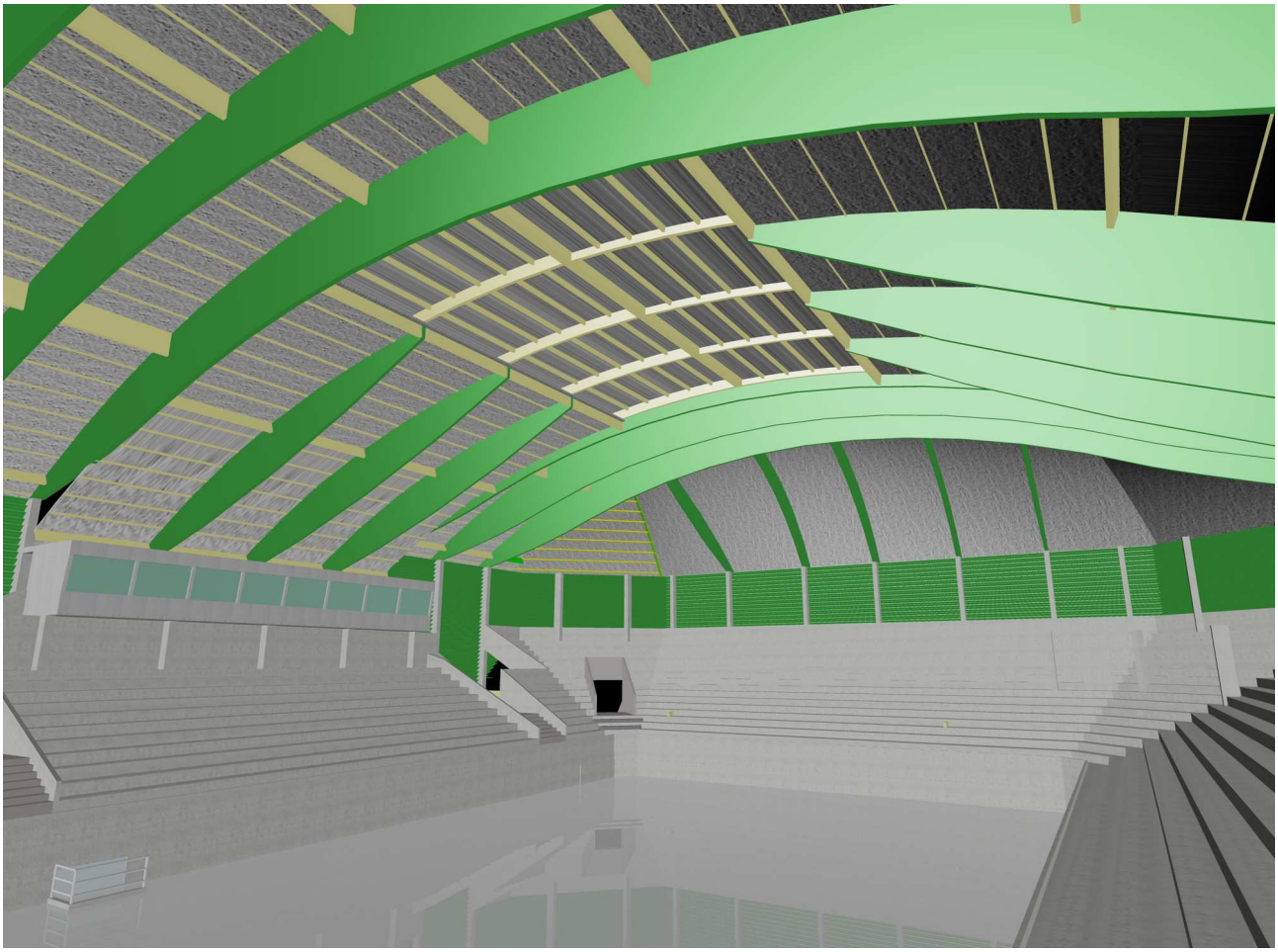

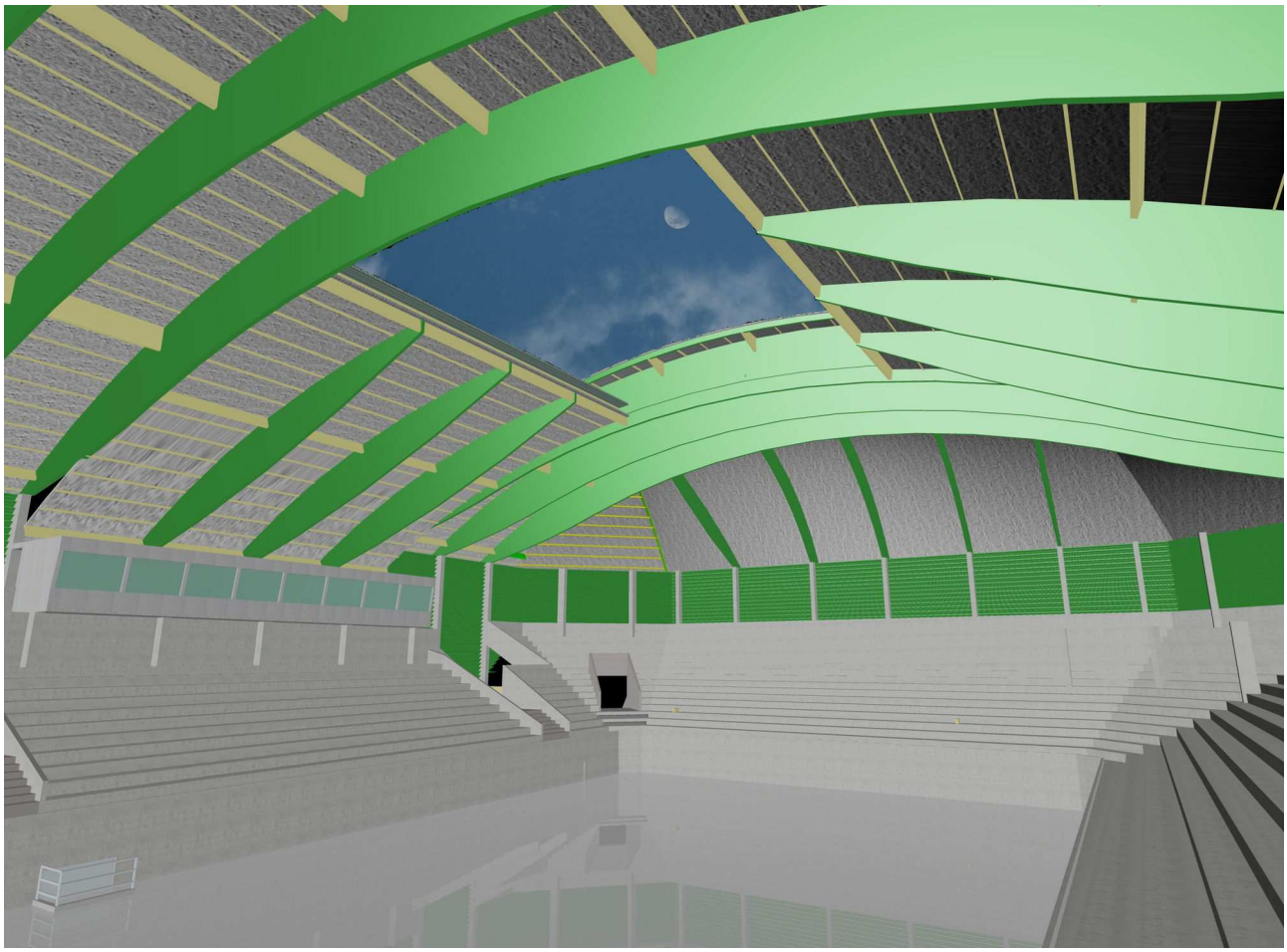

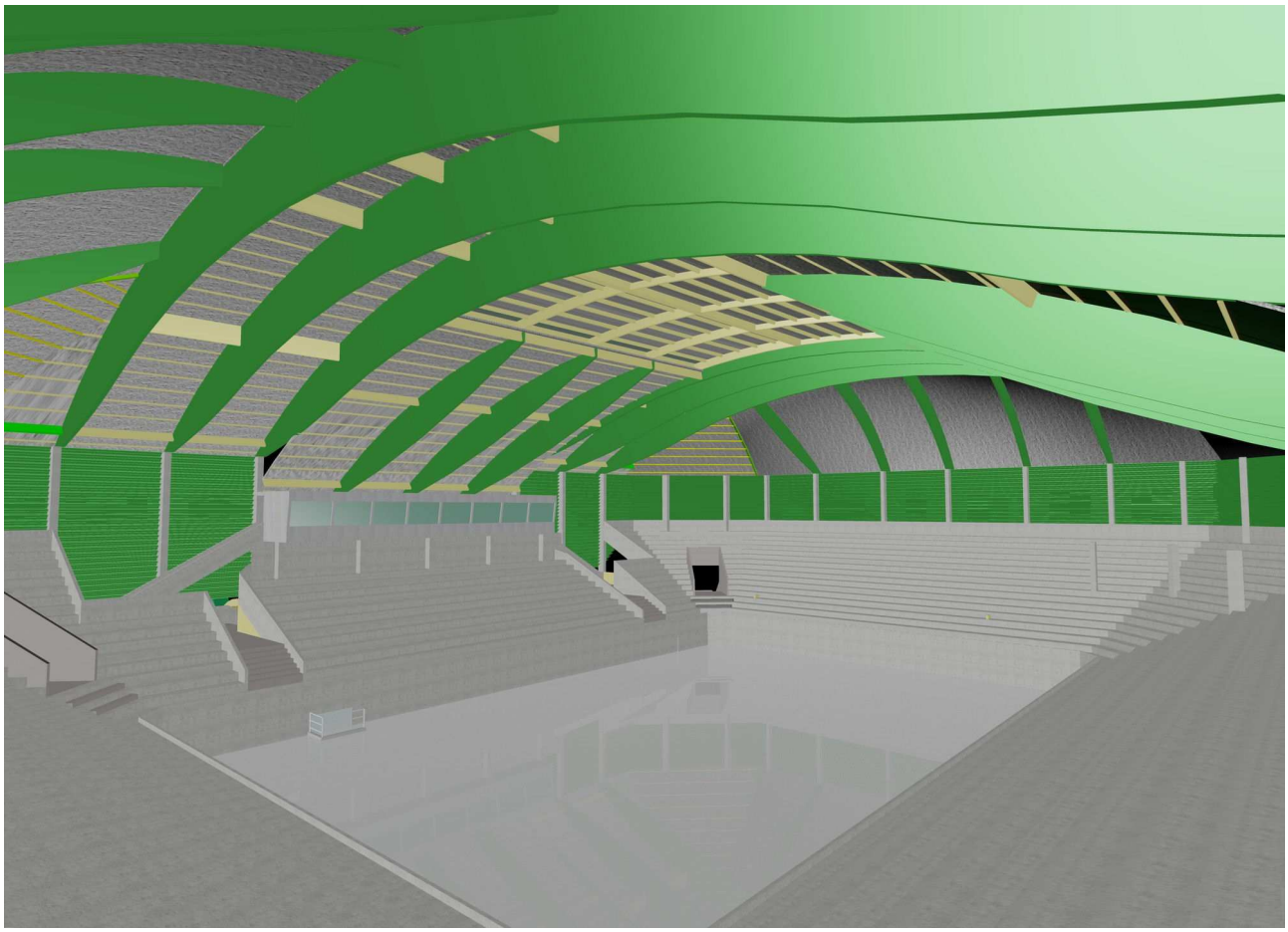

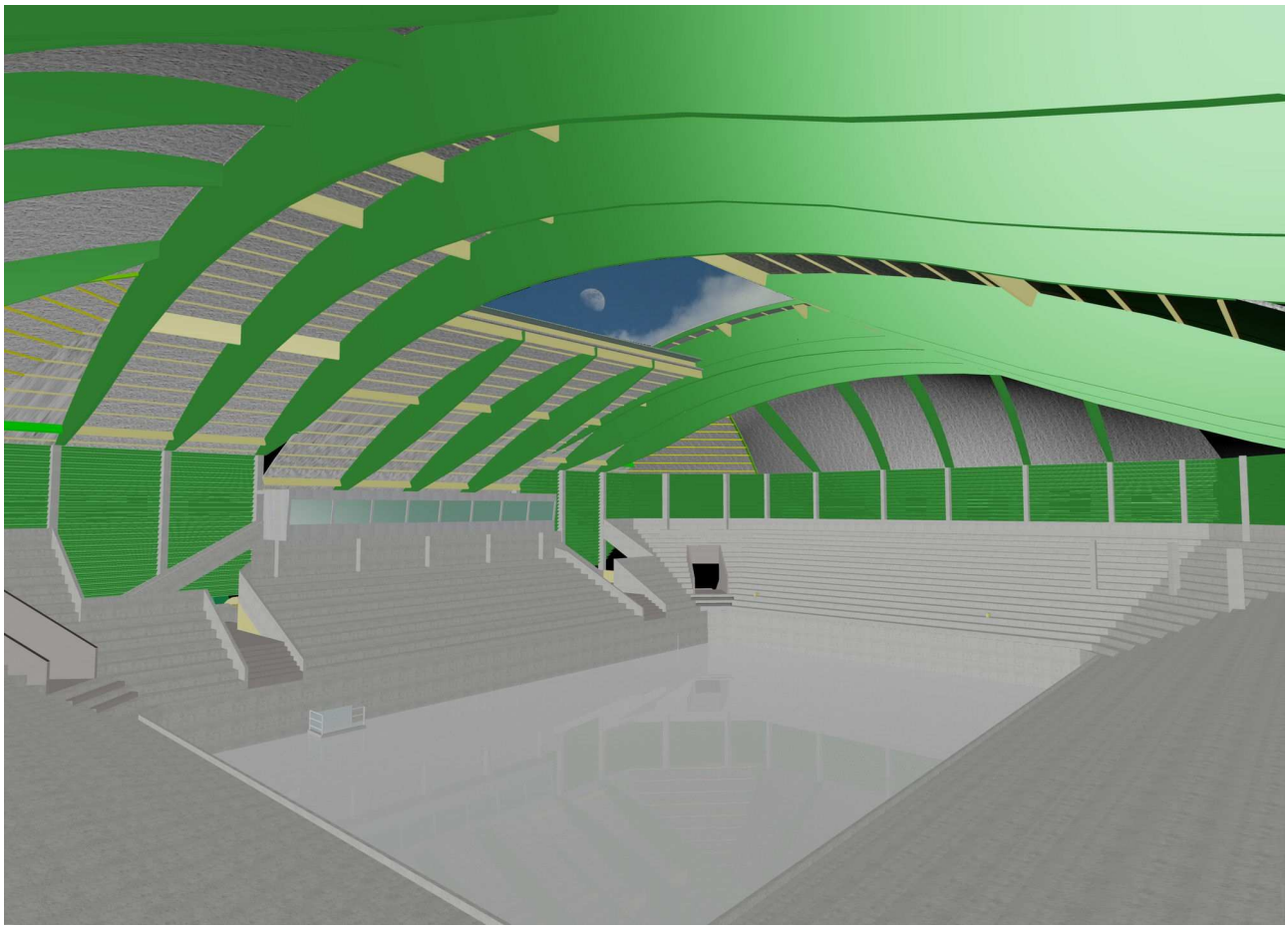

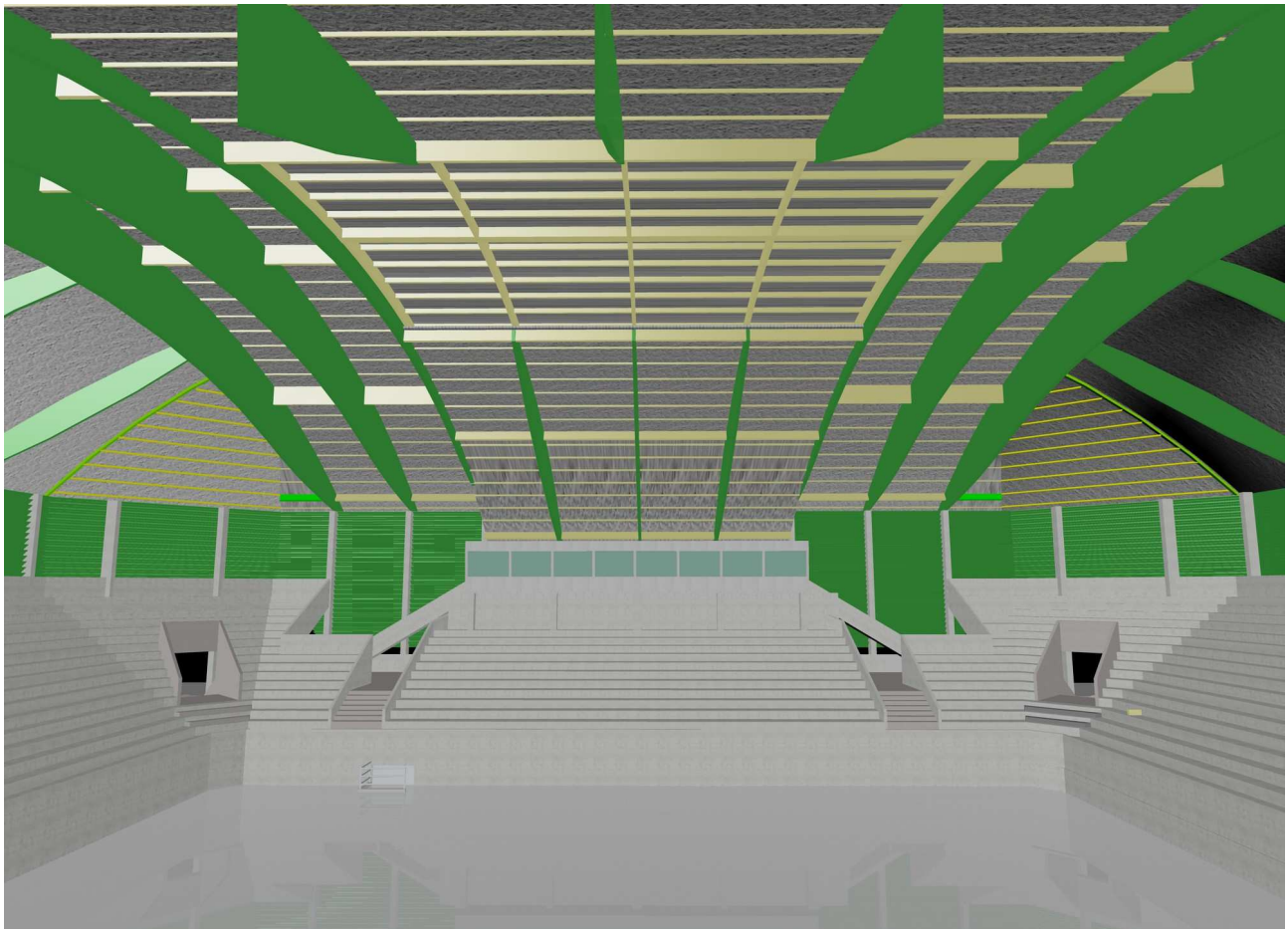

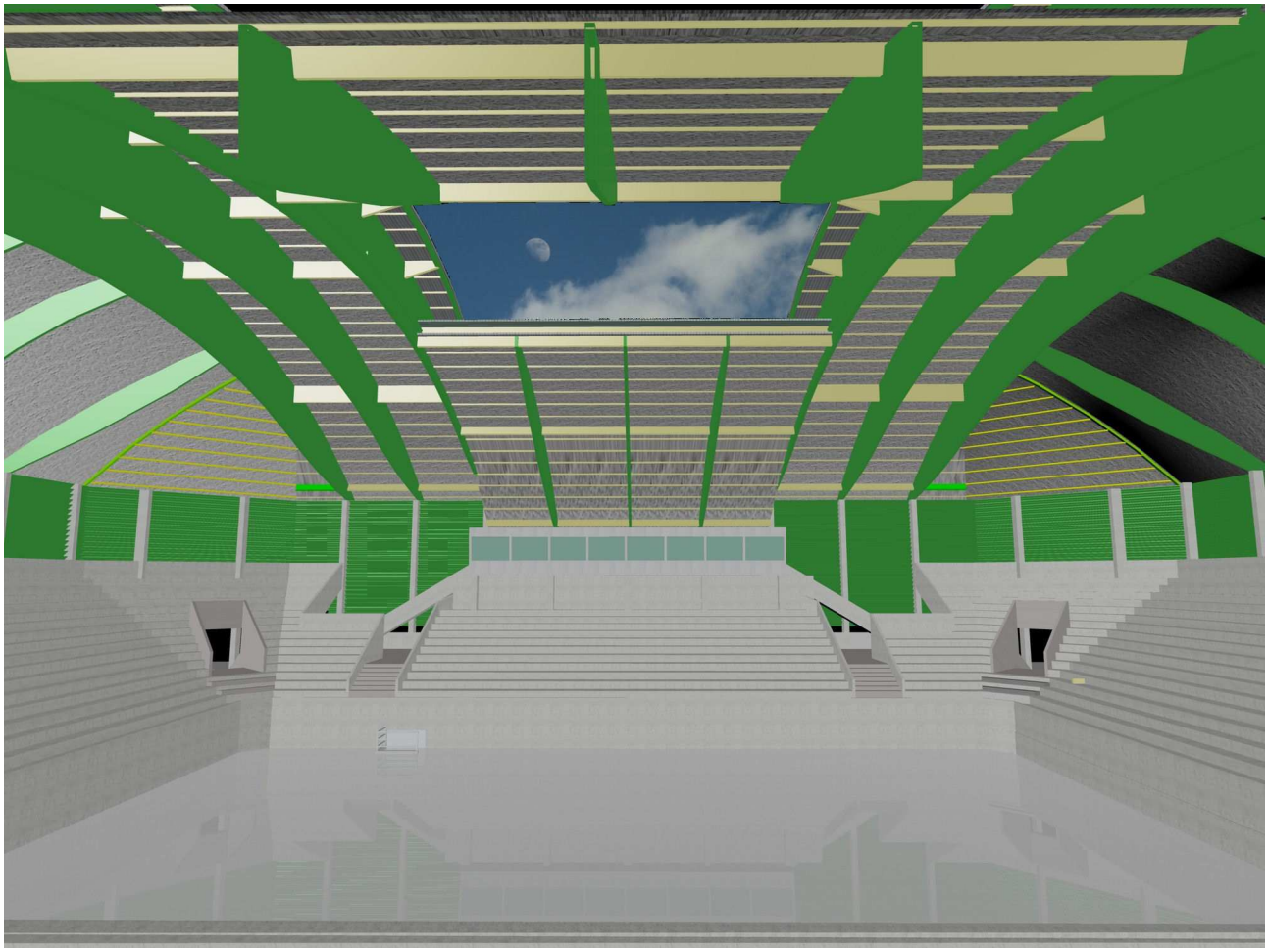

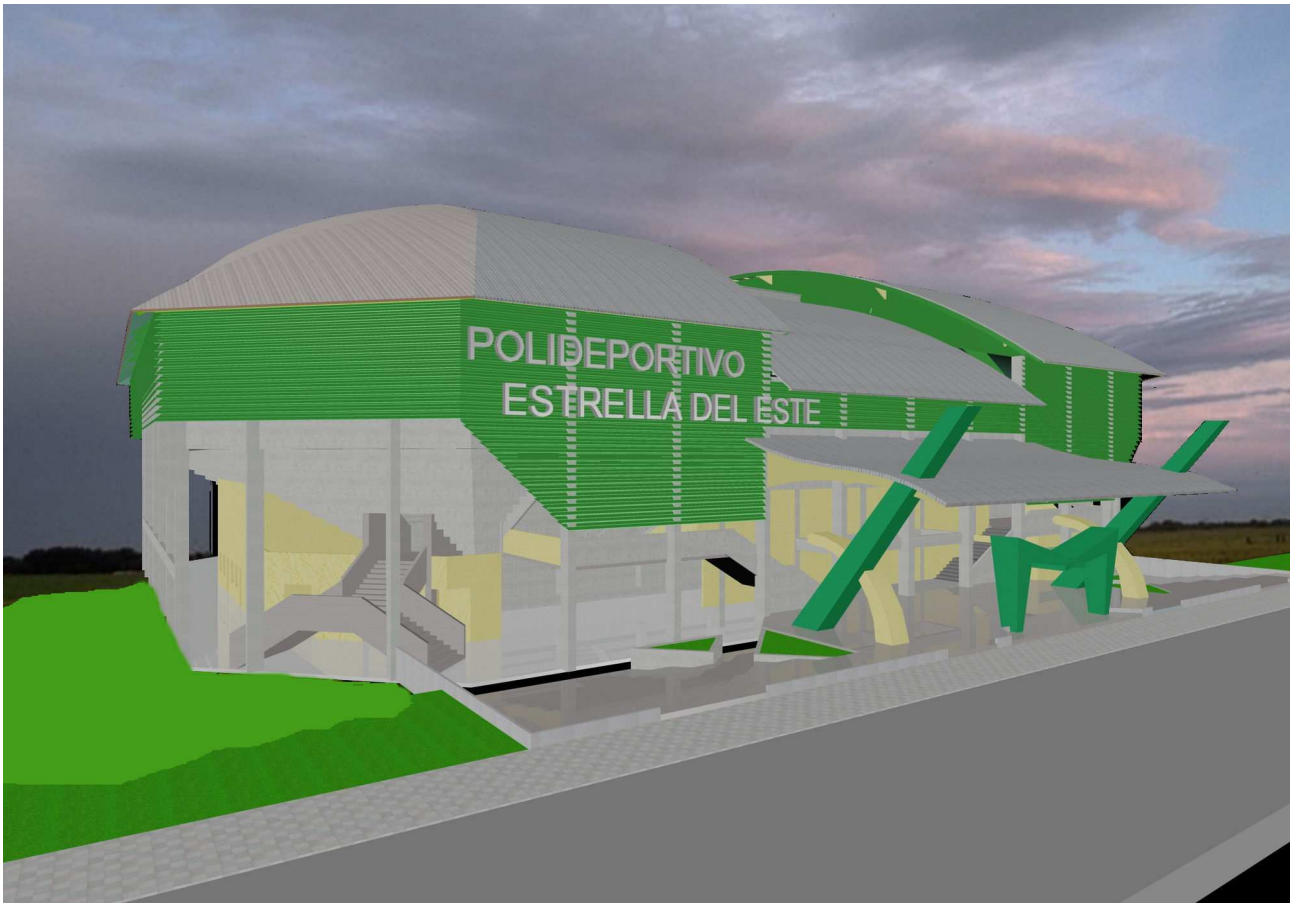
POLIDEPORTIVO
ESTRELLA DEL ESTE

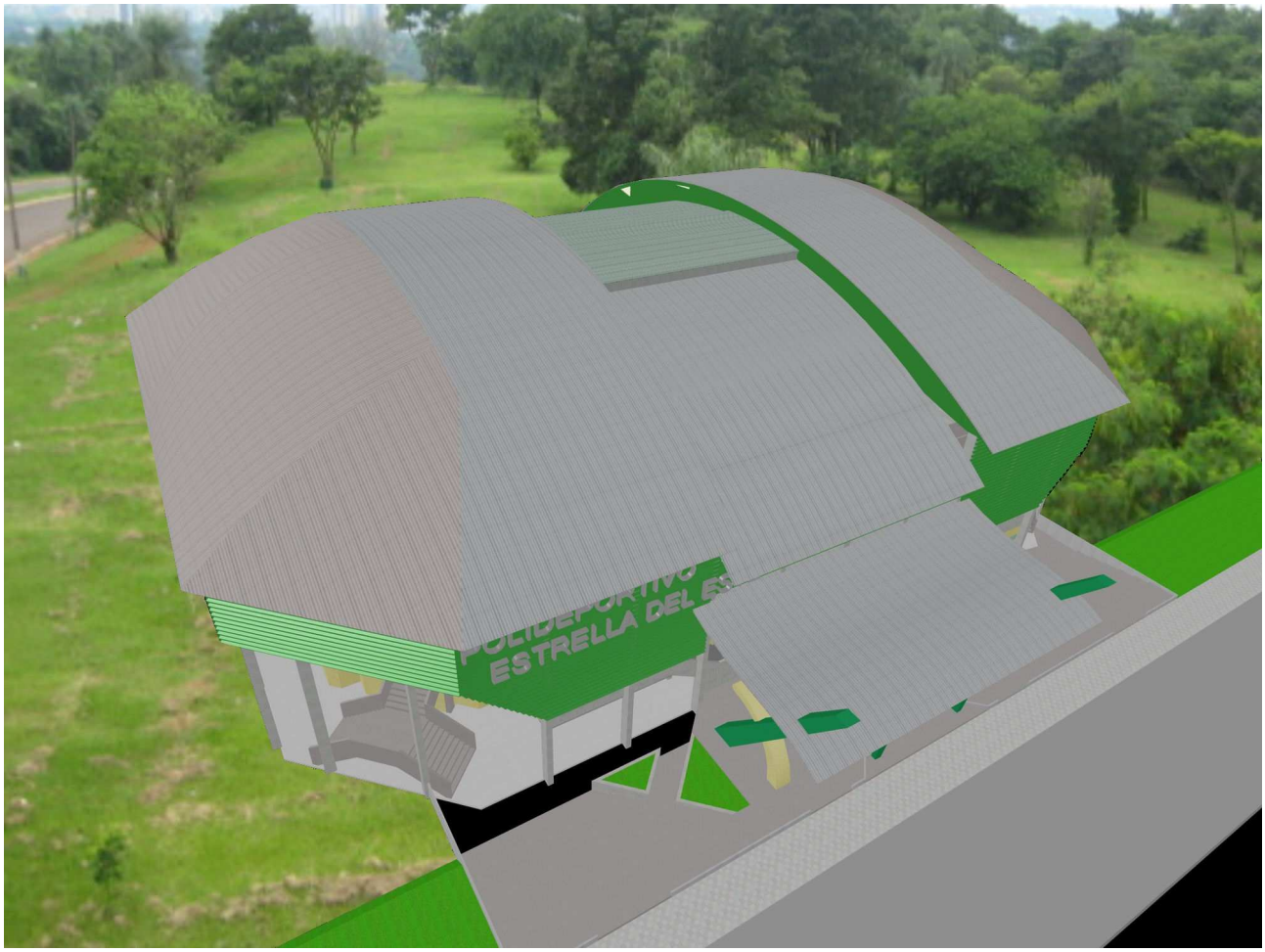
ESTRELLA DEL