(4)

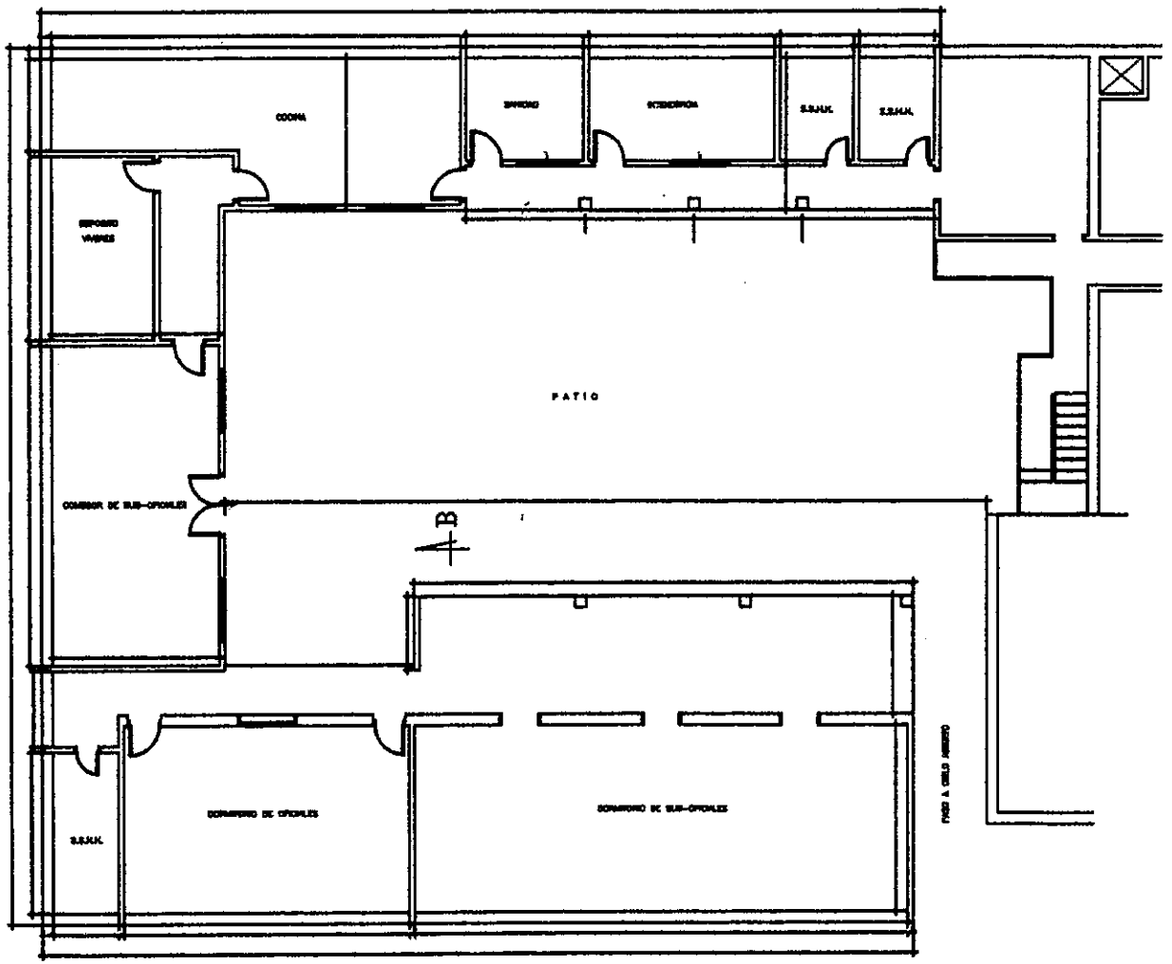

PLANTA BAJA GENERAL - bloque 2
escala 1/50

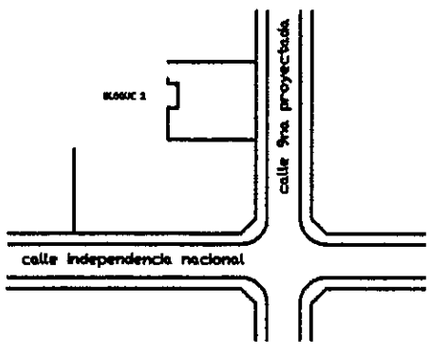

PLANTA DE UBICACION
escala 1/500

POLICIA NACIONAL
DEPARTAMENTO DE CONSTRUCCIONES

OBRA: COMISARIA 4ta (Calle Independencia Nacional - 9na. calle)	
PROFESIONAL	Patente N°:
CTA. CTE. CTRAL N°	
SUP. TERRENO	Sup. a demoler

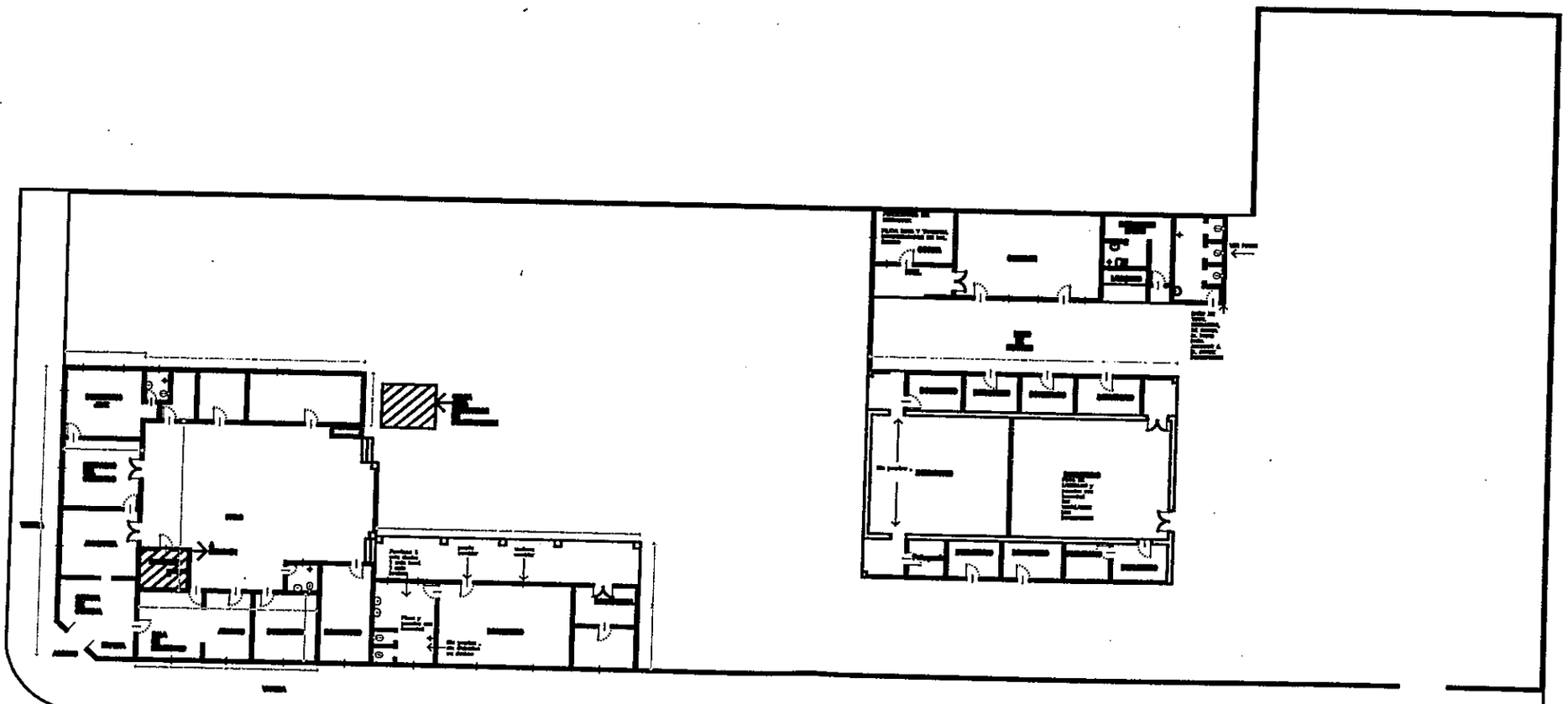

PLANTA BAJA ACTUAL
CRIA. 11°
METROPOLITANA