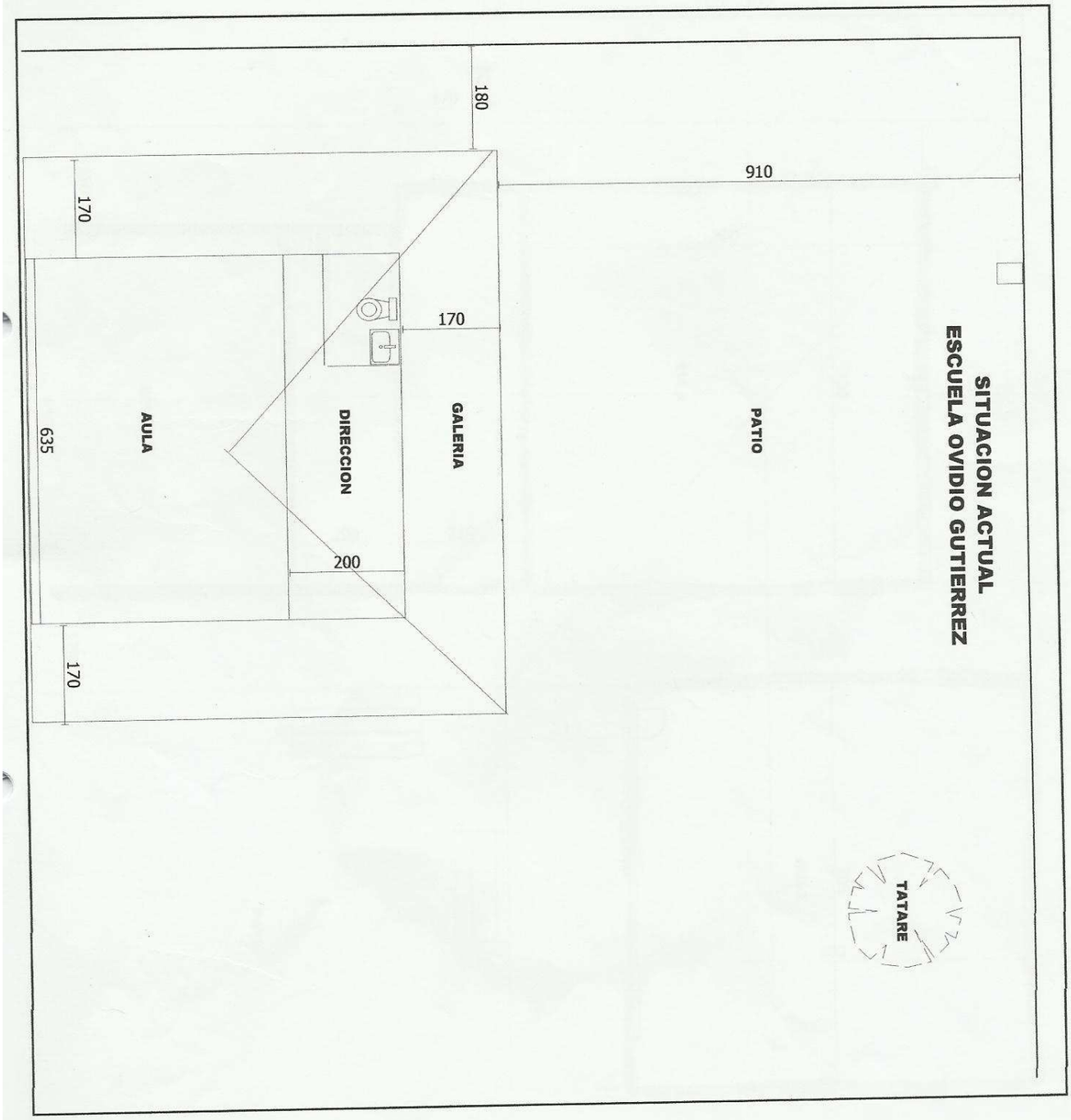
SITUACION ACTUAL
ESCUELA OVIDIO GUTIERREZ
PATIO
910
GALERIA
180
170
DIRECCION
200
AULA
635
170
170
TATARE

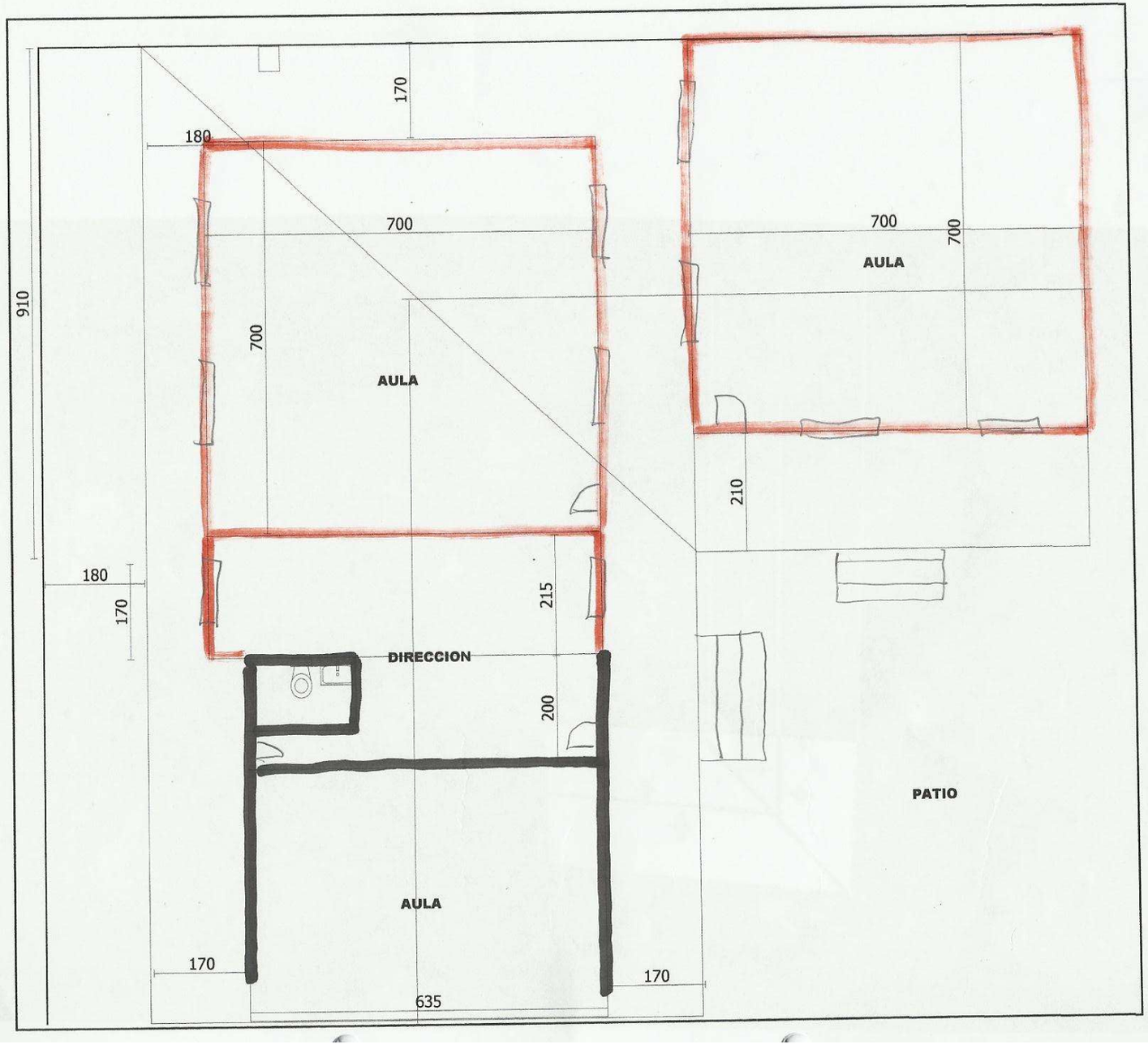
170
180
700
700
AULA
910
700
700
AULA
210
180
170
215
DIRECCION
200
PATIO
AULA
170
170
635

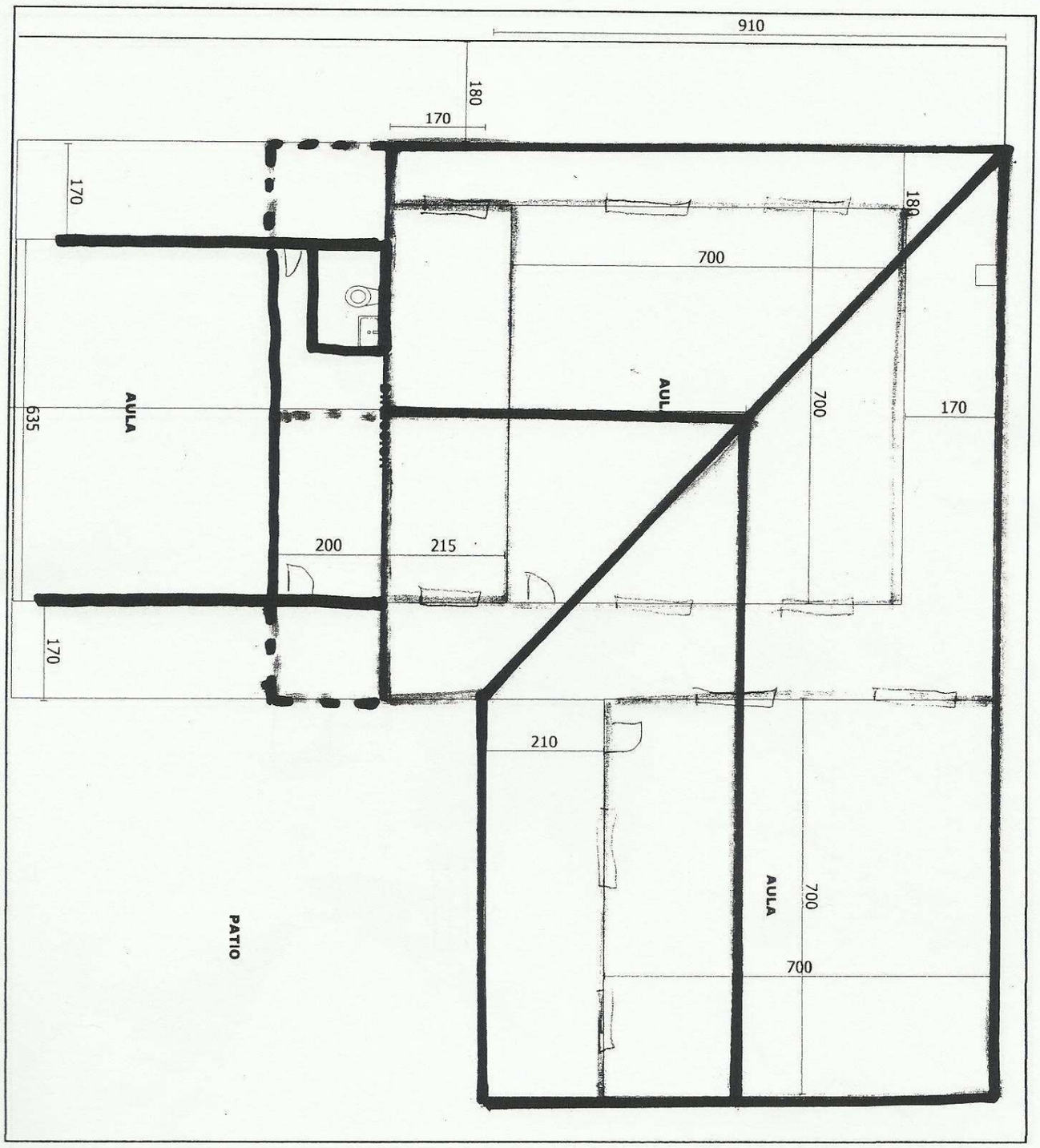

ESTRUCTURA DE TECHO.

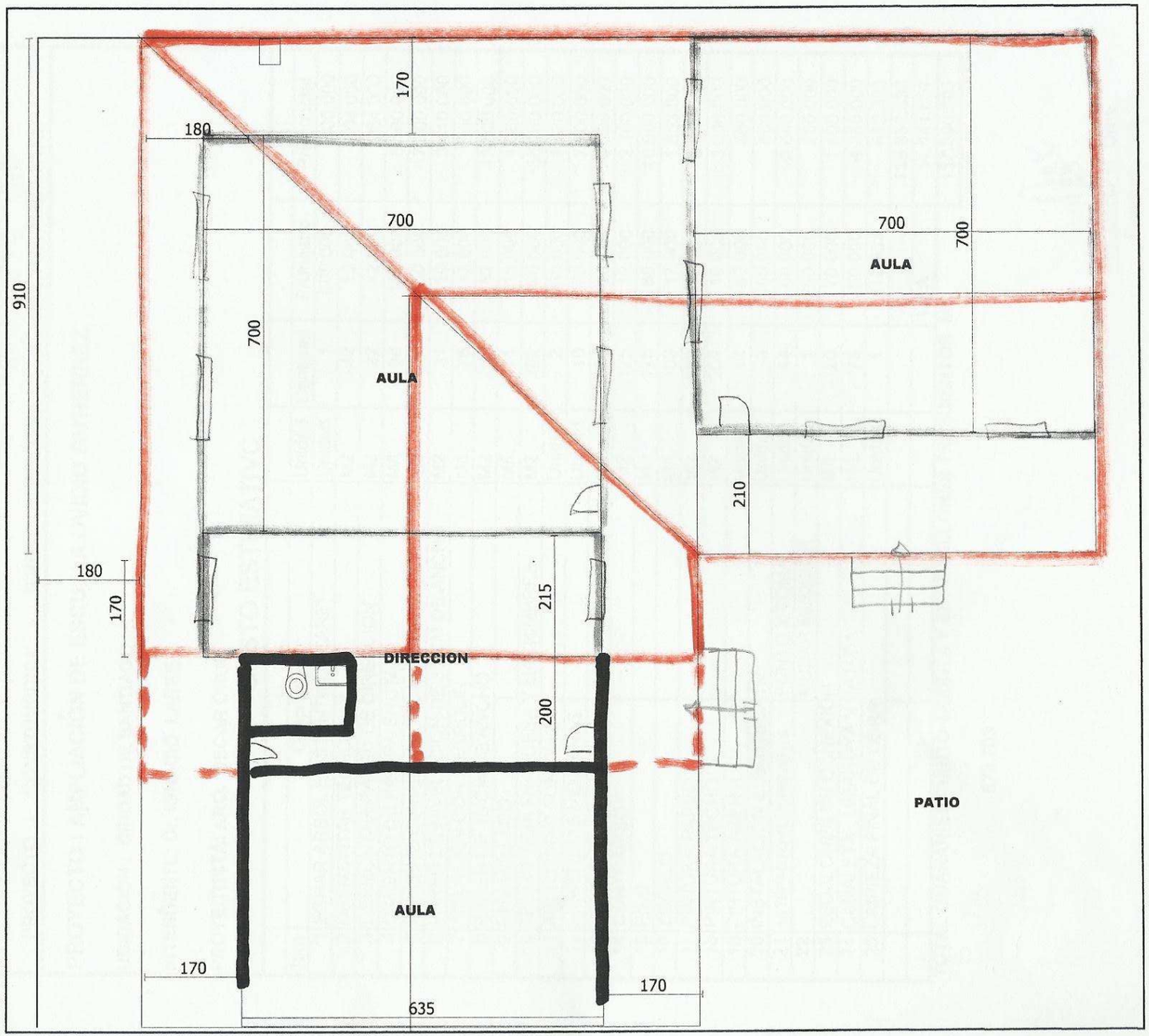
170
180
700
700
700
700
AULA
910
AULA
210
180
170
215
DIRECCION
200
PATIO
AULA
170
170
635

DETALLES DE CIMIENTO _ NIVELACION Y RELLENO
ESCUELA OVIDIO GUTIERREZ

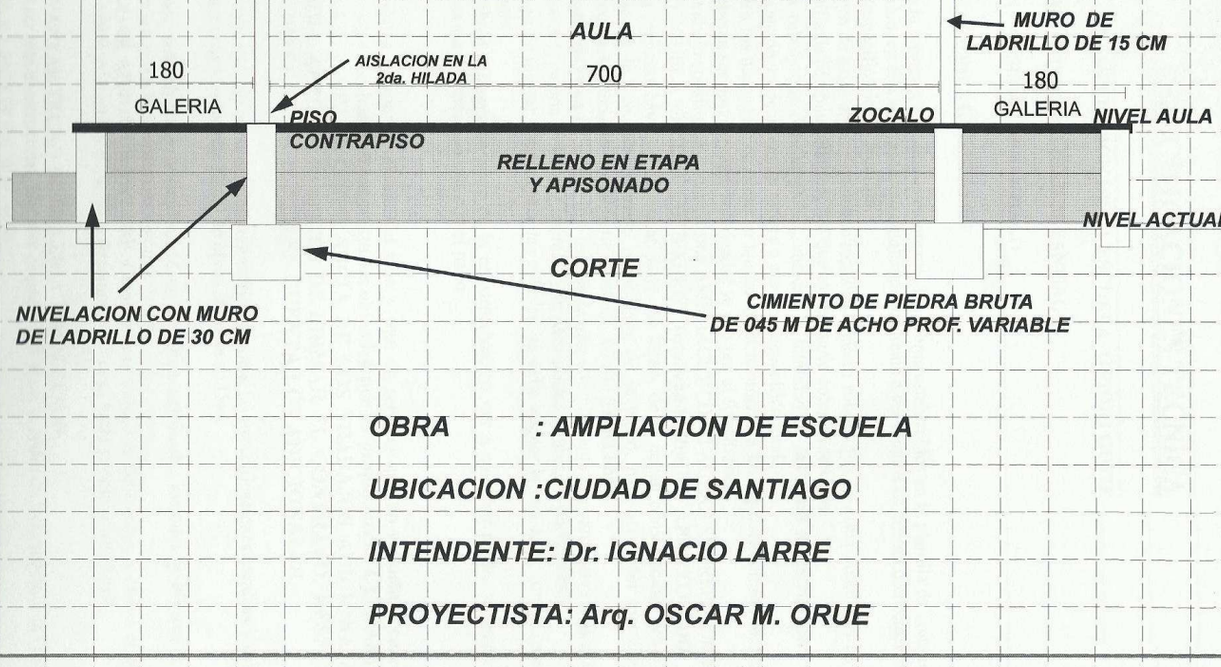

OBRA : AMPLIACION DE ESCUELA

UBICACION :CIUDAD DE SANTIAGO

INTENDENTE: Dr. IGNACIO LARRE

PROYECTISTA: Arq. OSCAR M. ORUE