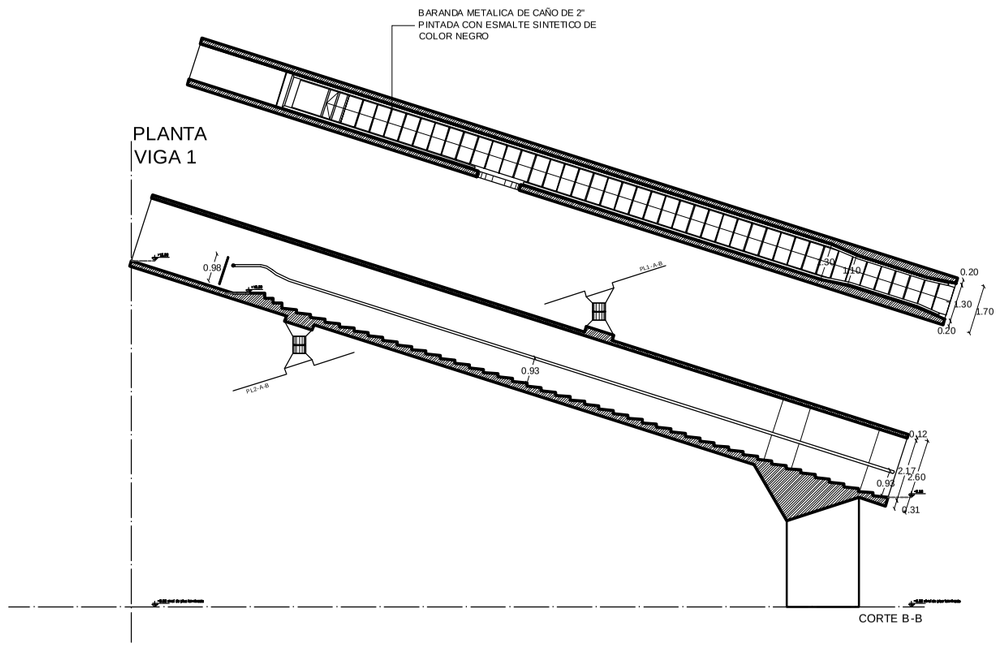

CORTE
VIGA 1

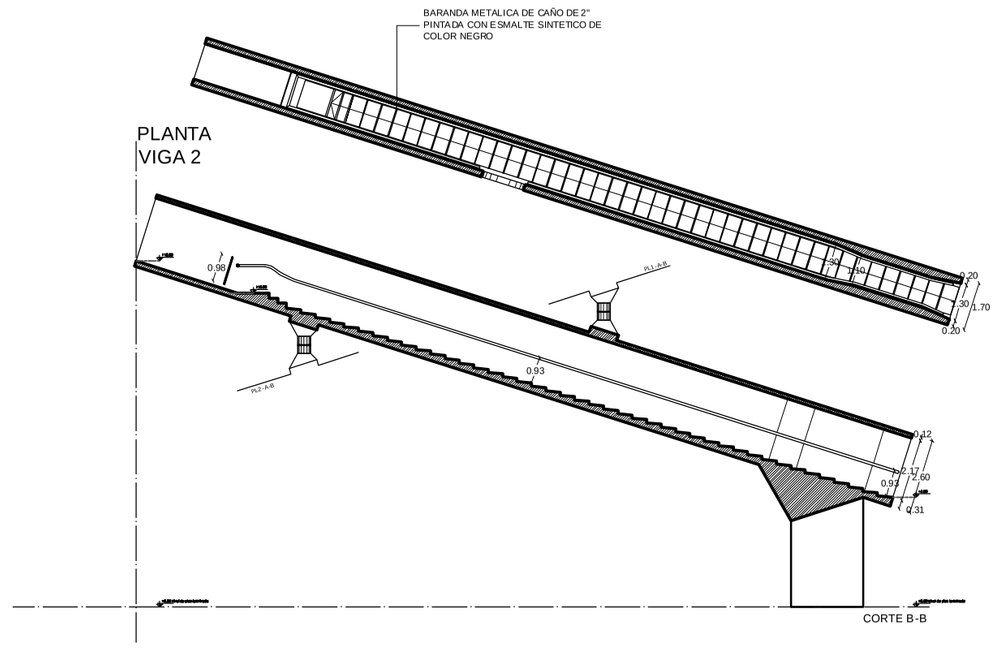

CORTE
VIGA 2

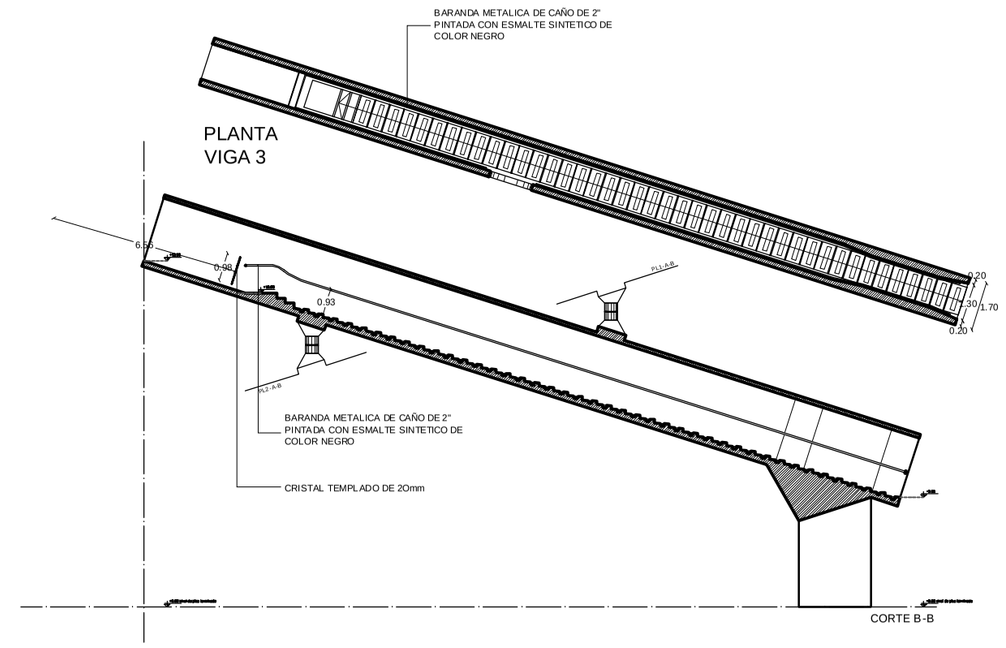

CORTE
VIGA 3

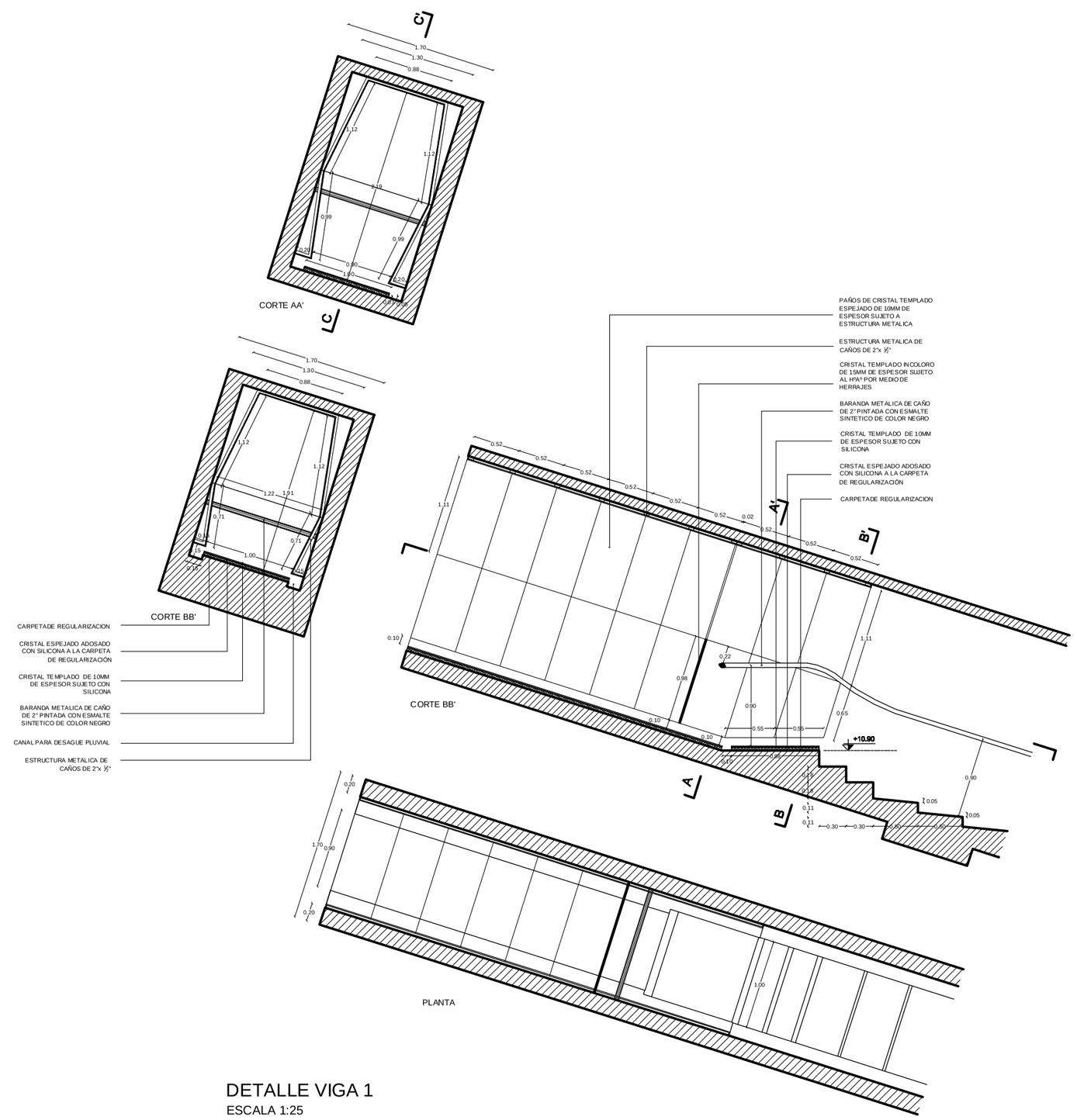

DETALLE VIGA 1
ESCALA 1:25

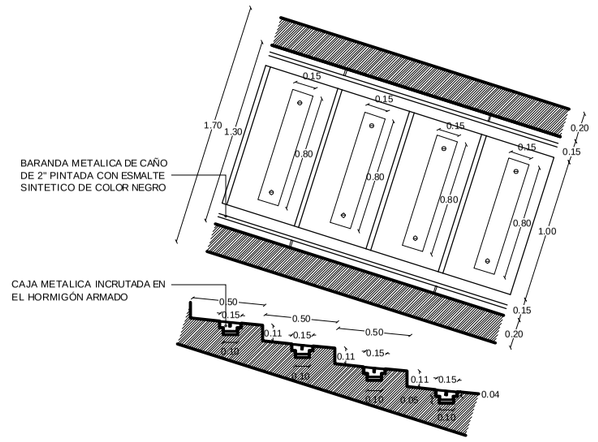

DETALLE DE ESCALONES
ESCALA 1:20

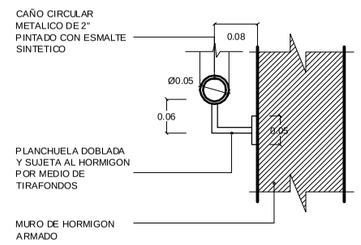

DETALLE DE BARANDA
ESCALA 1:5

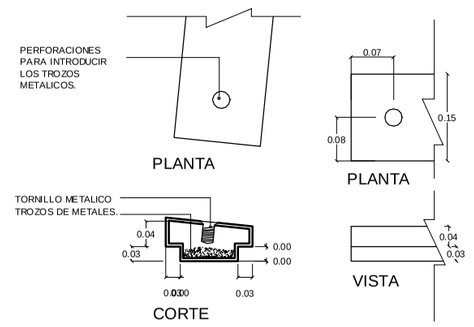

DETALLE DE CAJA METALICA
ESCALA 1:5

FOCEM

CENTRO DE ATENCIÓN TURÍSTICA INTEGRAL AL VISITANTE DE ITAPUA

DETALLE DE VIGAS MIRADOR	ESCALA 1/100 1/20 1/25 1/5

DIRECCIÓN: TENIENTE RAMOS ALFARO 299 E/ MONTE ALTO. LUQUE - PARAGUAY

Arq. Rodrigo Javier Corvalán	FIRMA	2010/08/06 FECHA	DA10 Nº LAMINA