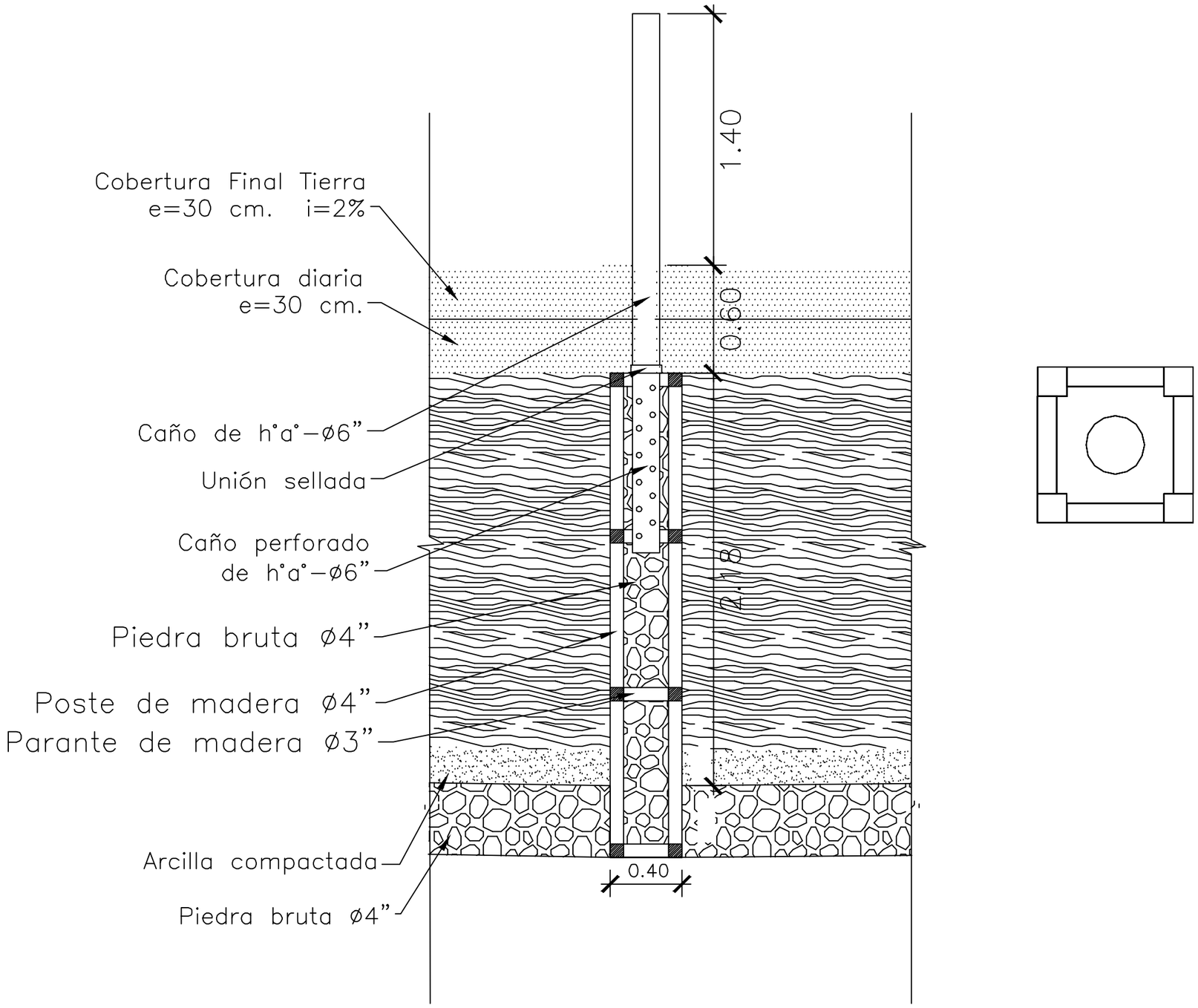

MUNICIPALIDAD DE YAGUARON