Planos de anteproyecto.

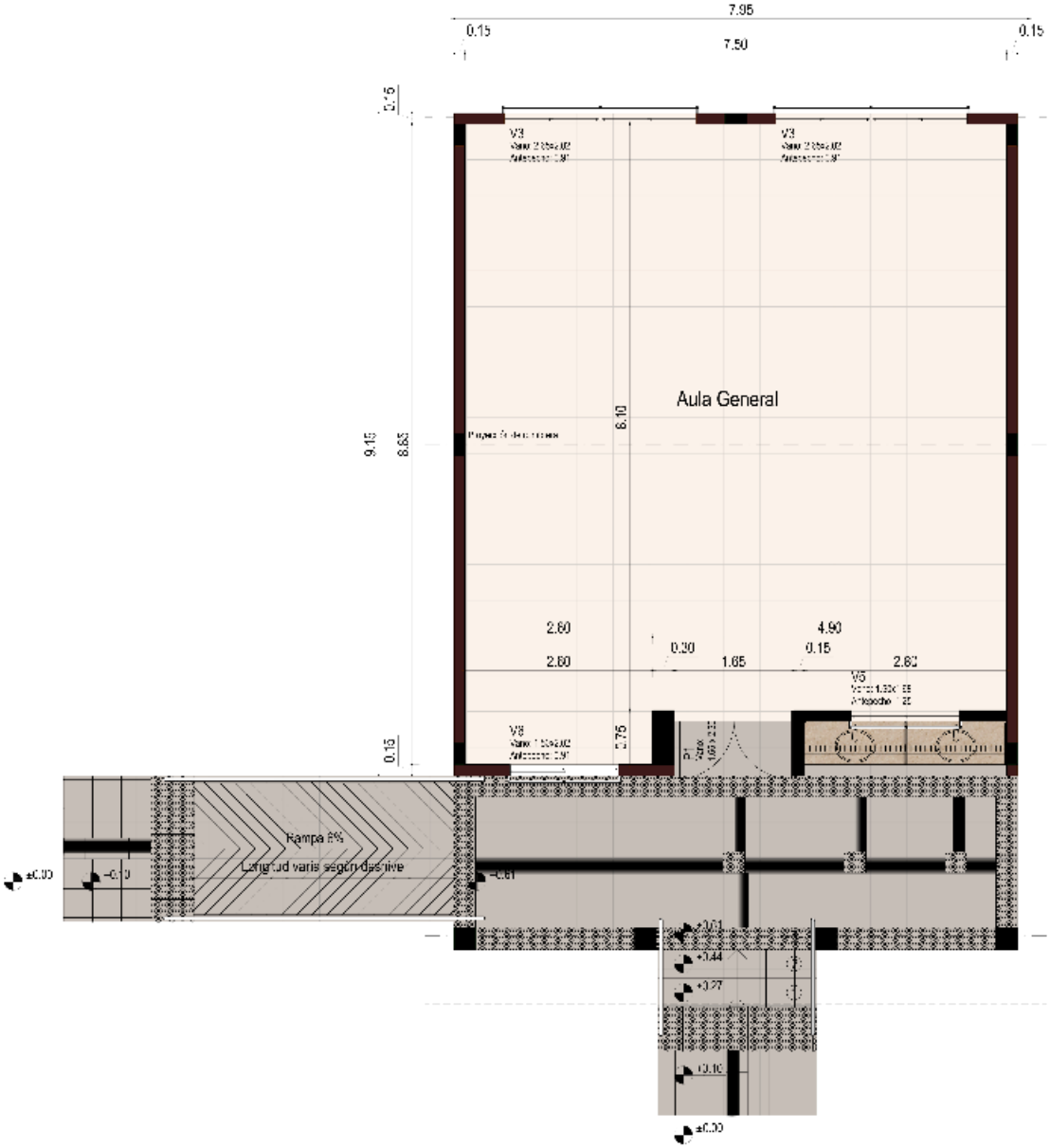

Aula simple

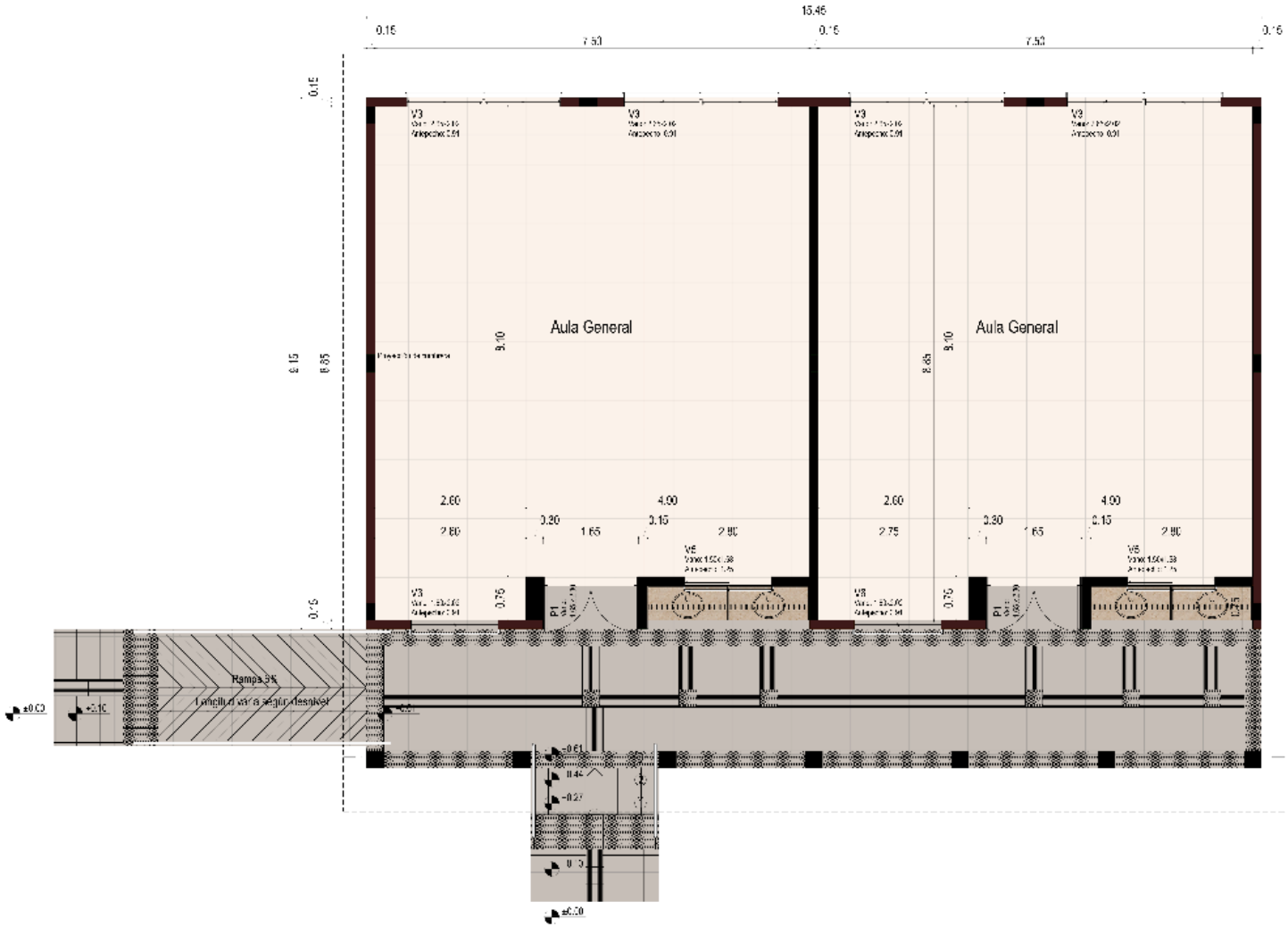

Aula doble

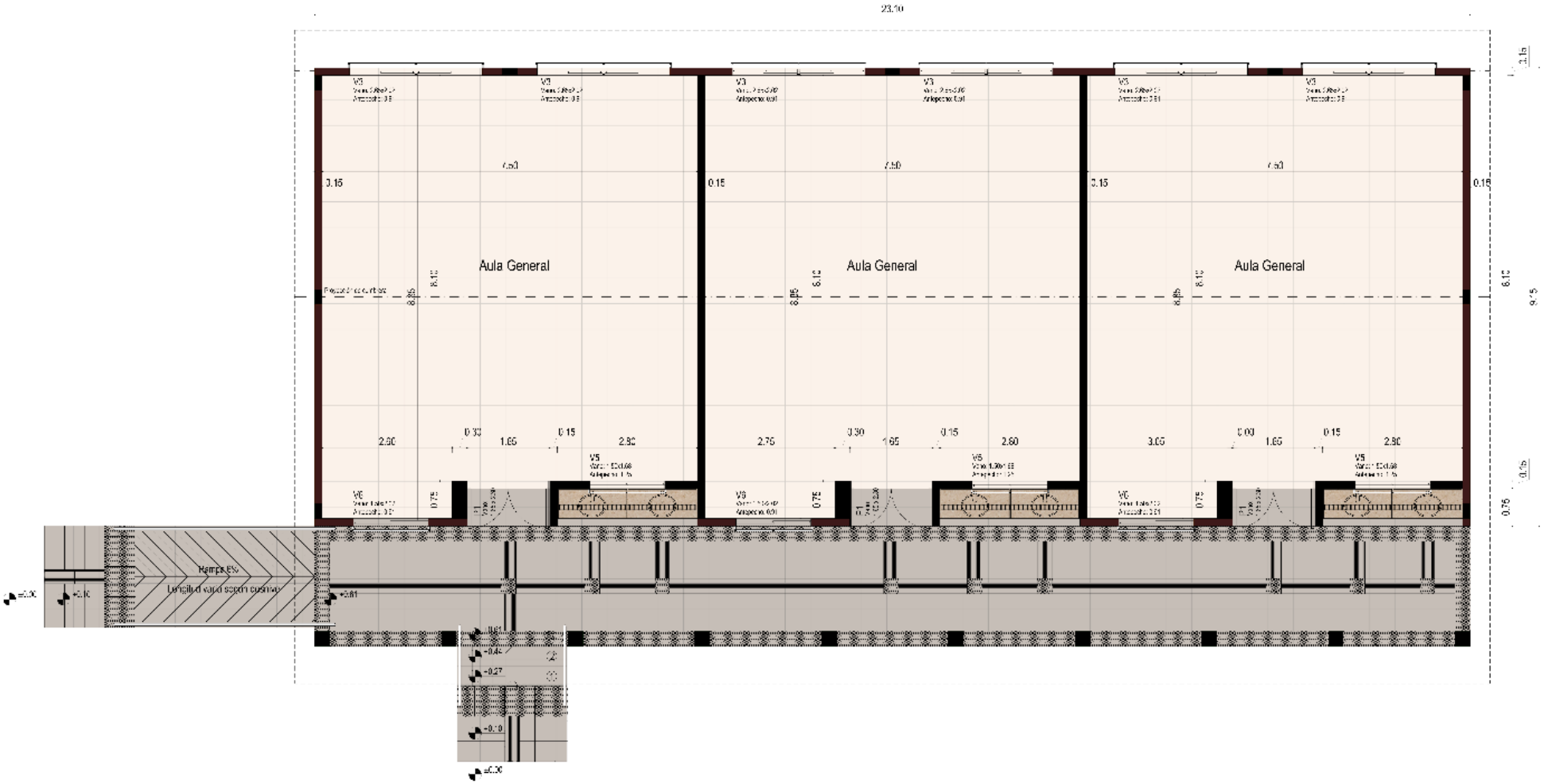

Aula triple

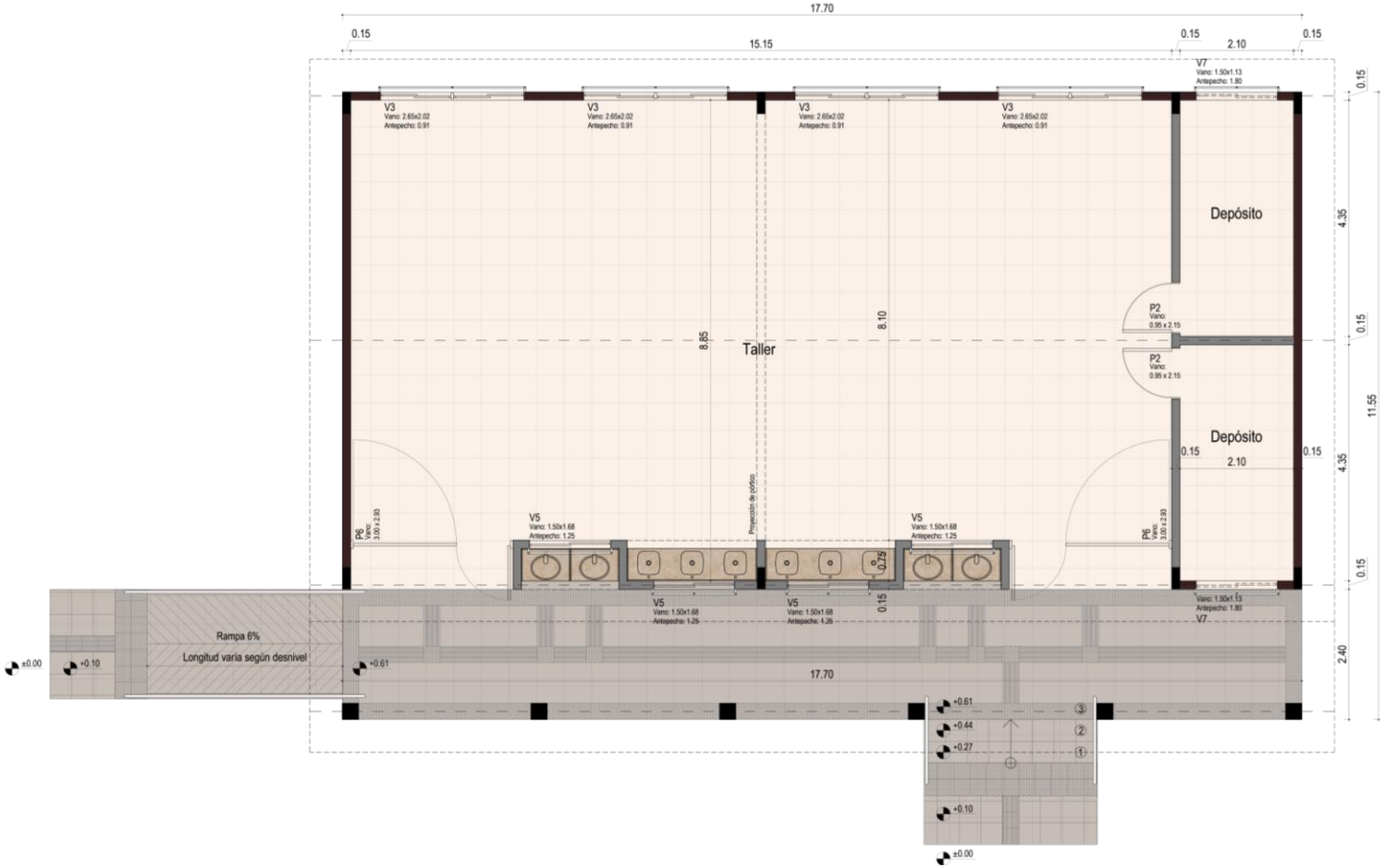

Tipología 1 - simple

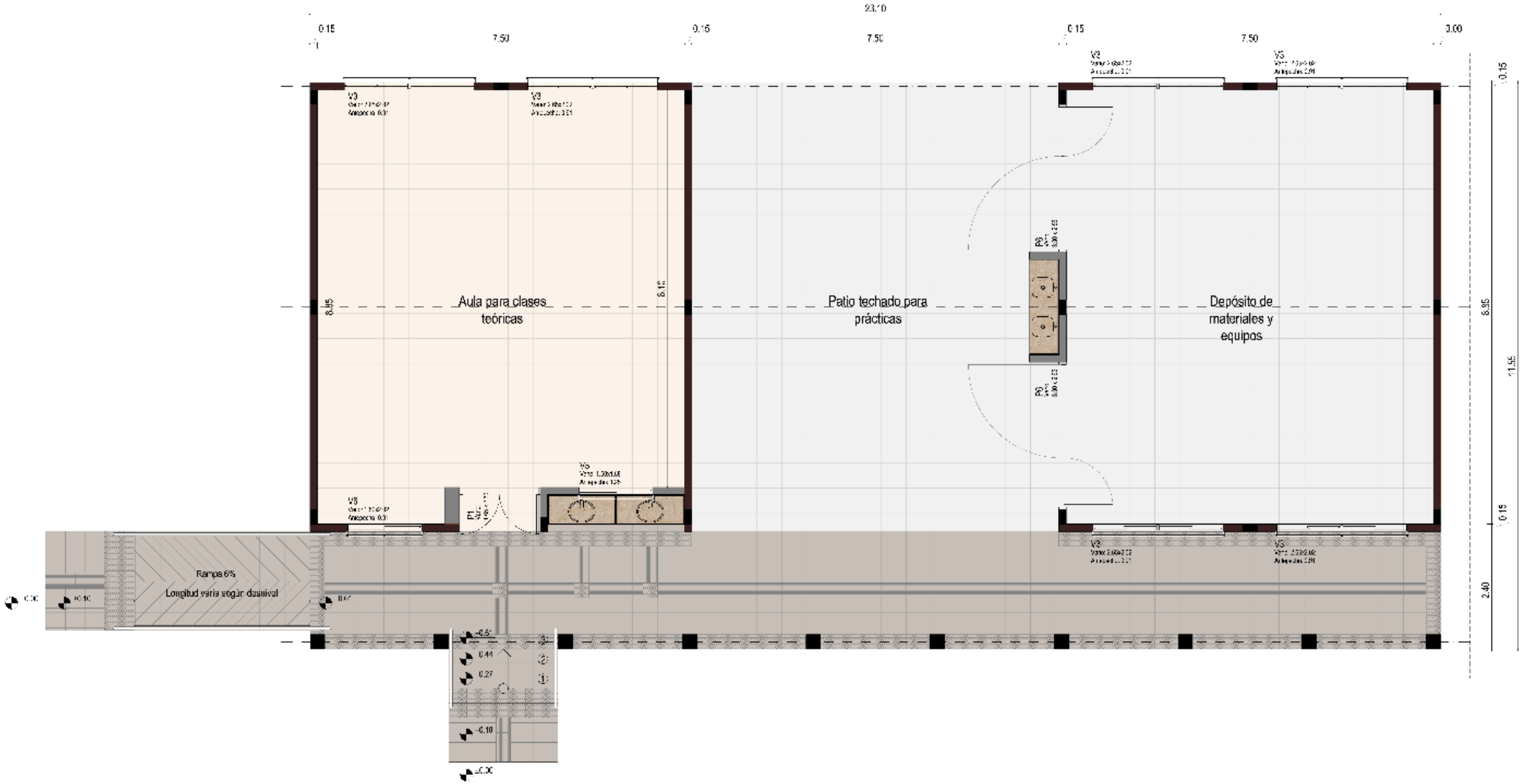

Tipología 2 - simple

Tipología 3A – simple

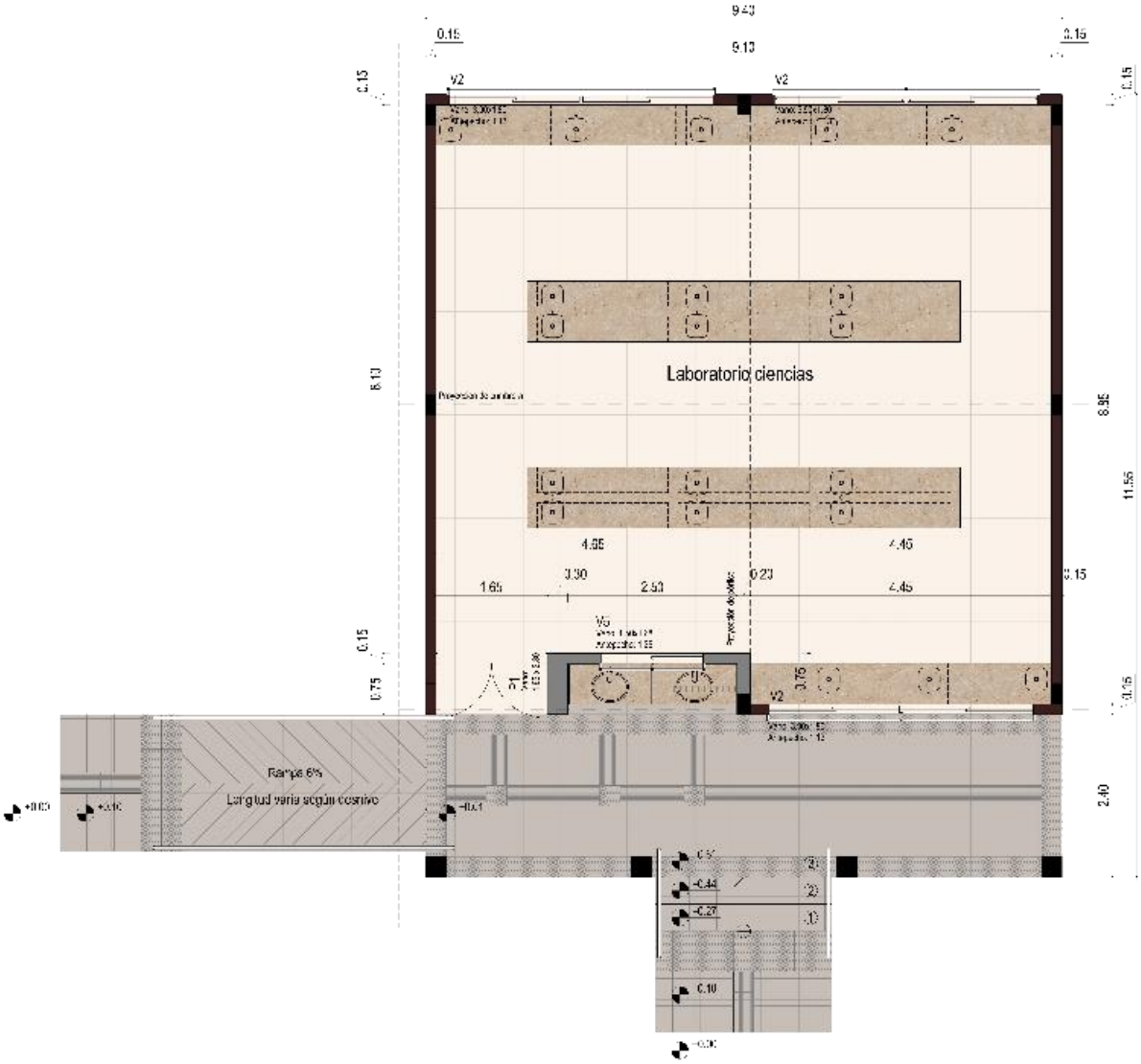

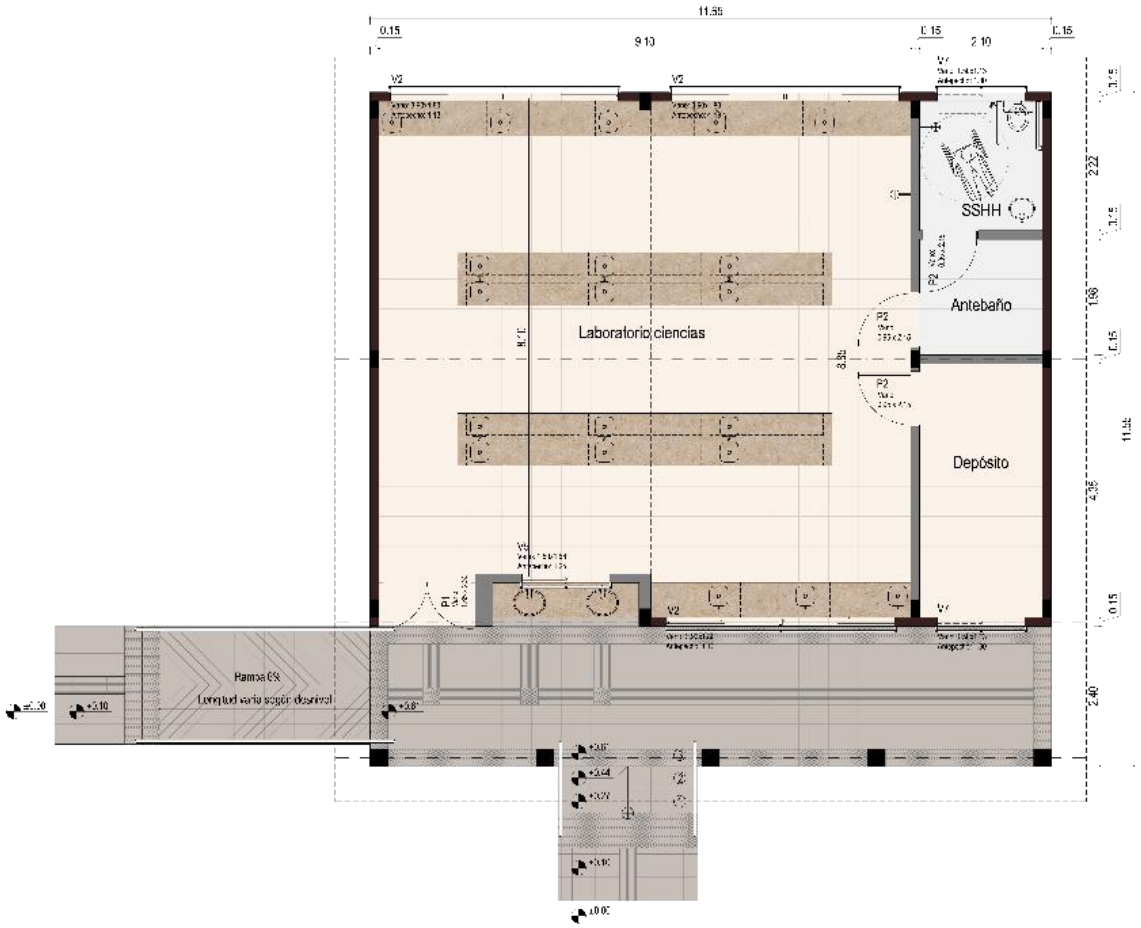

Tipología 3B – Simple

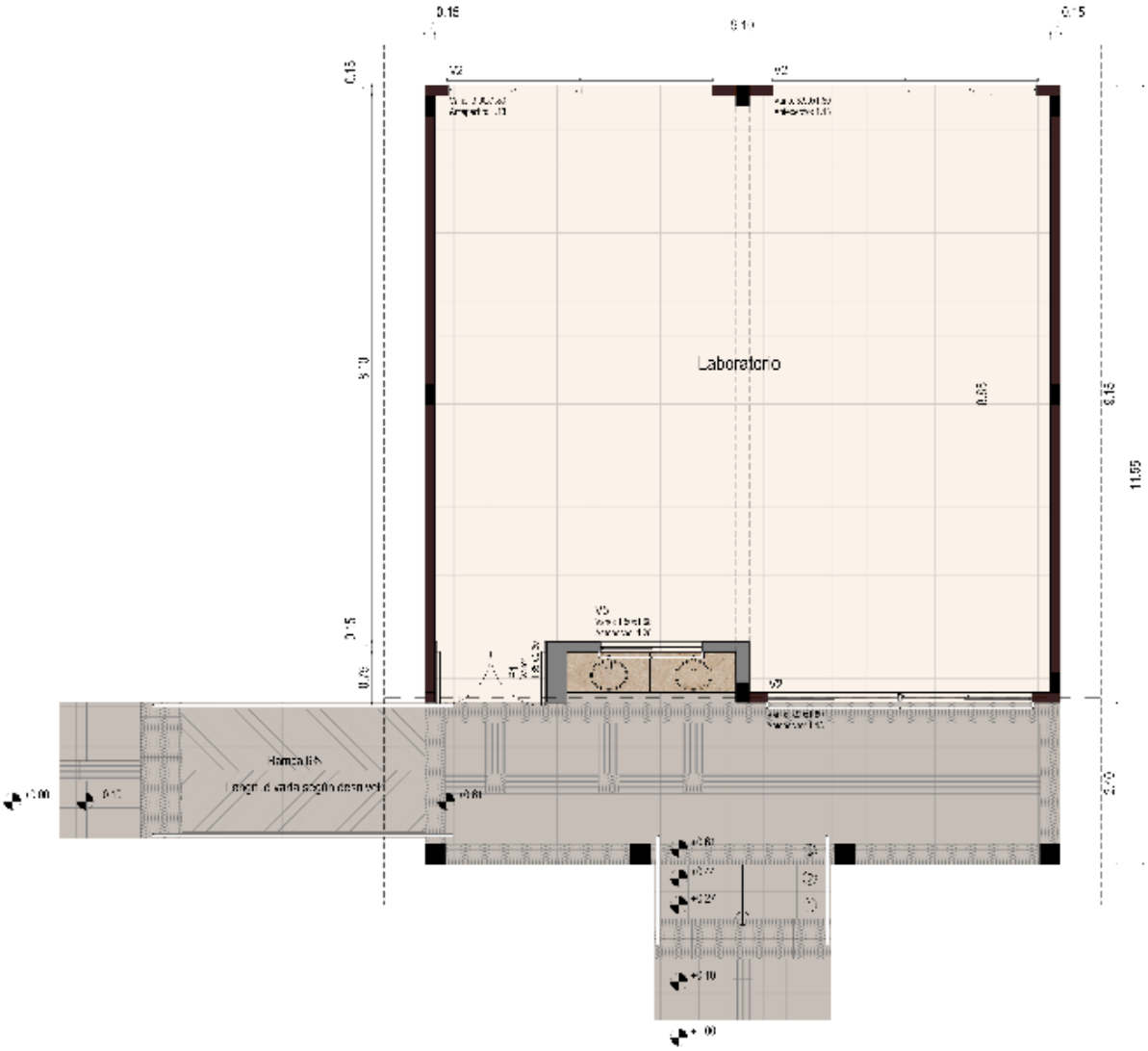

Tipología 4 – simple

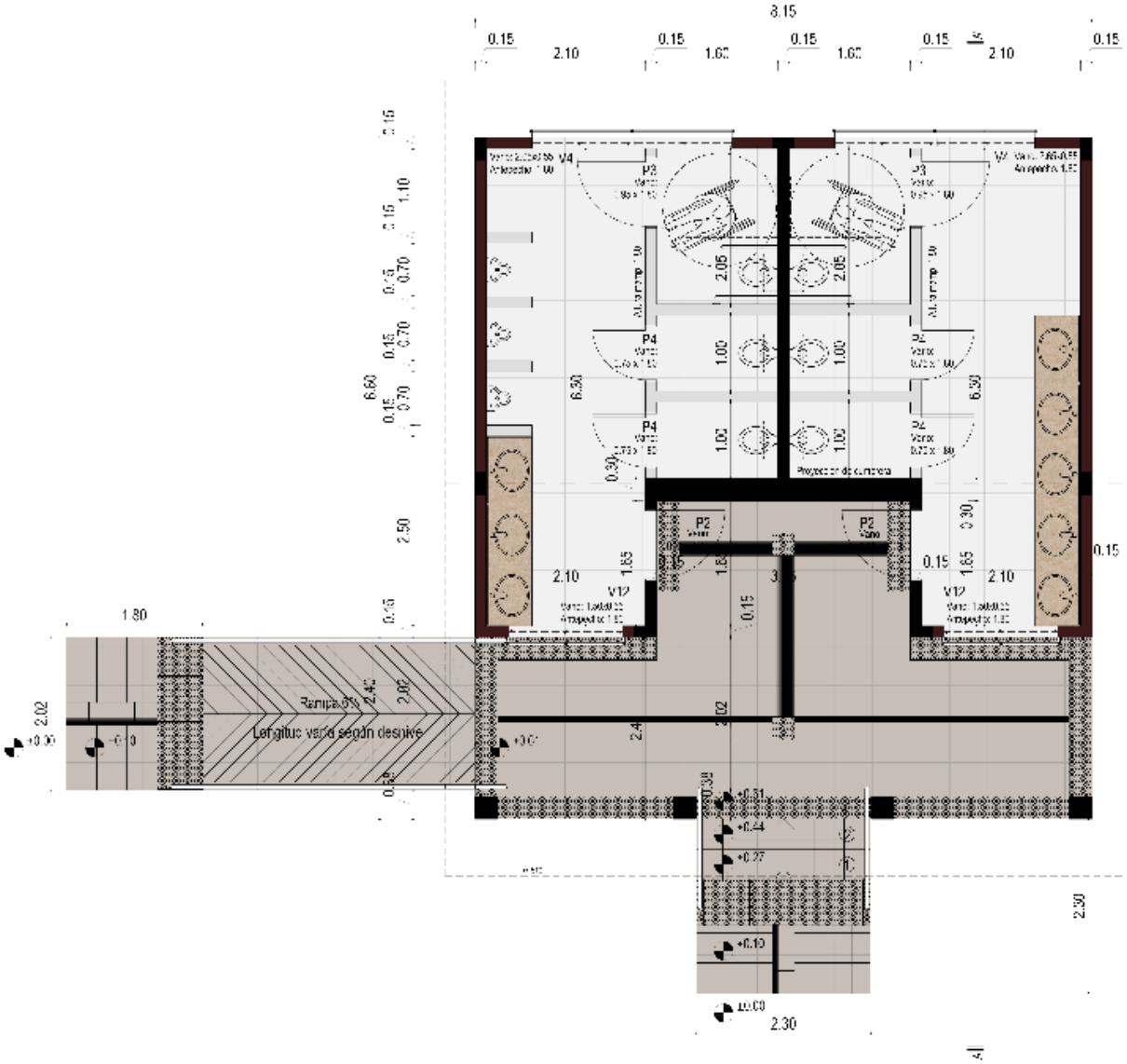
8.15
Rampa 8%
Longitud varía según desnivel
Proyección de cumbrera

SSHH