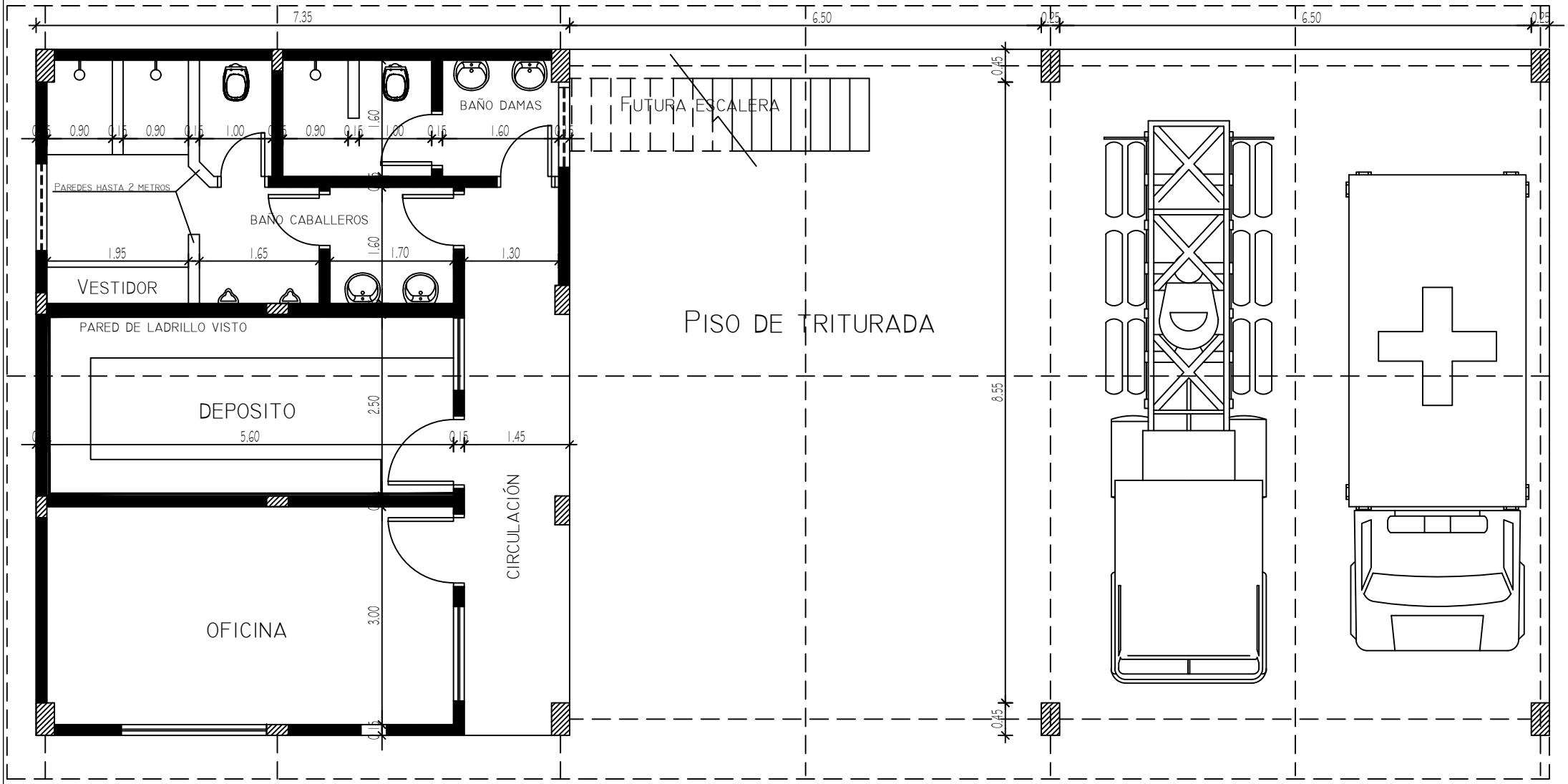

Planta Arquitectonica