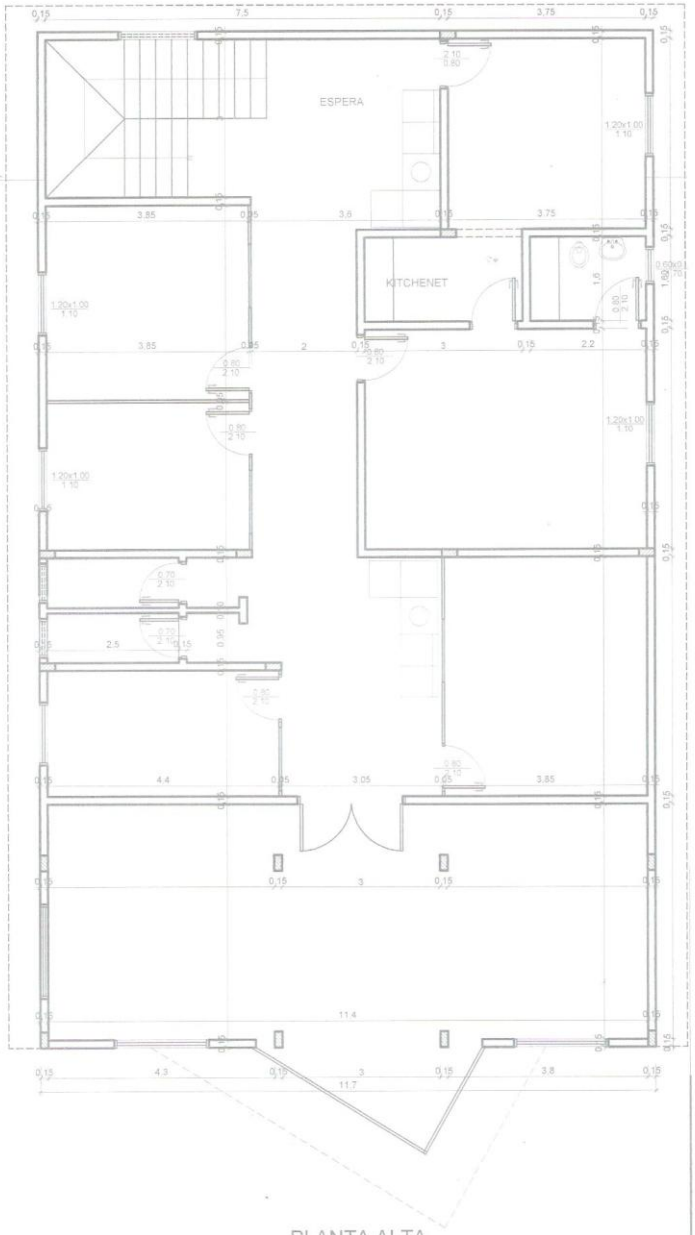

PLANTA ALTA

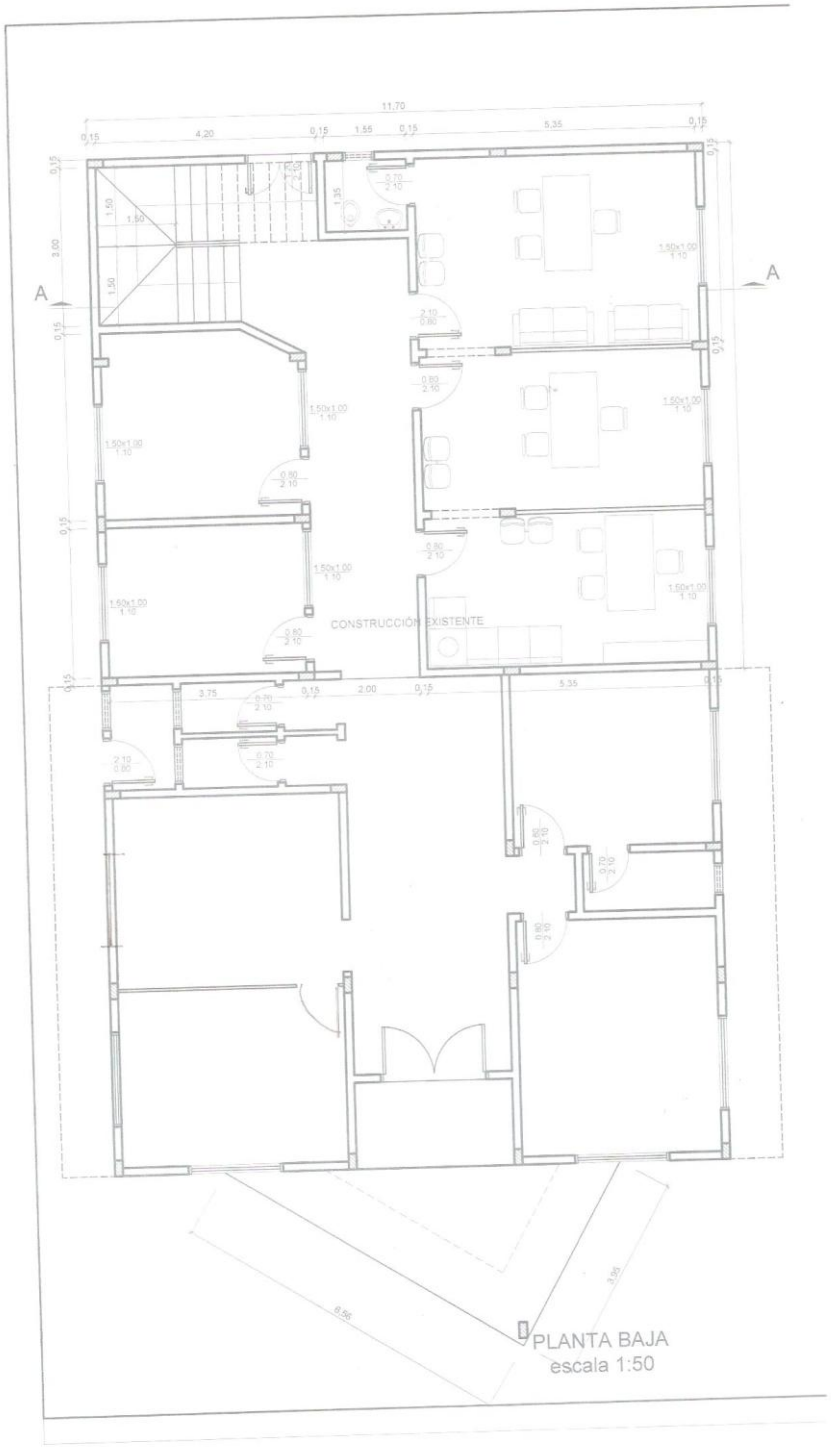

PLANTA BAJA
escala 1:50