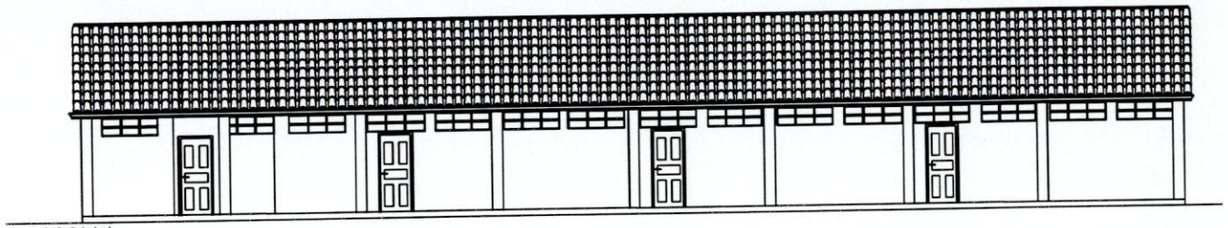

Fachada Principal

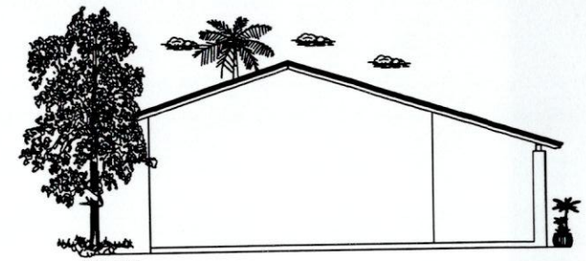

Vista Lateral

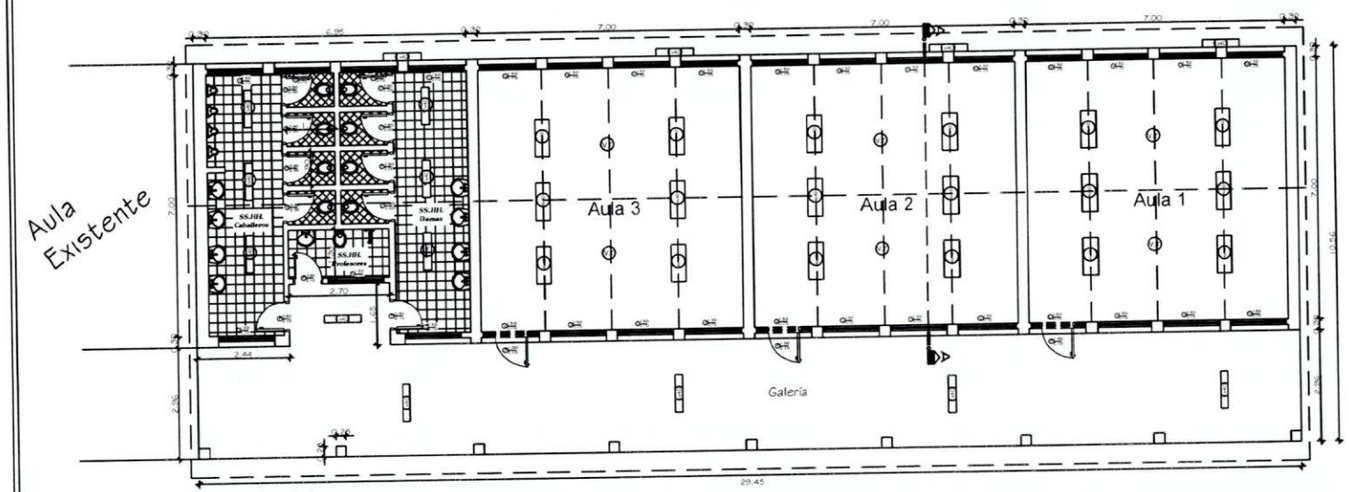

Planta Arquitectónica

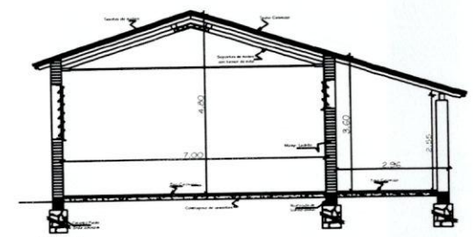

Corte A-A

Municipalidad de Pdte. Franco
INTENDENTE: Roque Godoy
PROYECTO: Refacción de Aula (Bloque I)
PROPIETARIO: Col. Nac. Moises Santiago Bertoni
UBICACIÓN: Bº San Rafael - Pdte. Franco
AÑO: 2.017.-

CROQUIS DE IMPLANTACIÓN

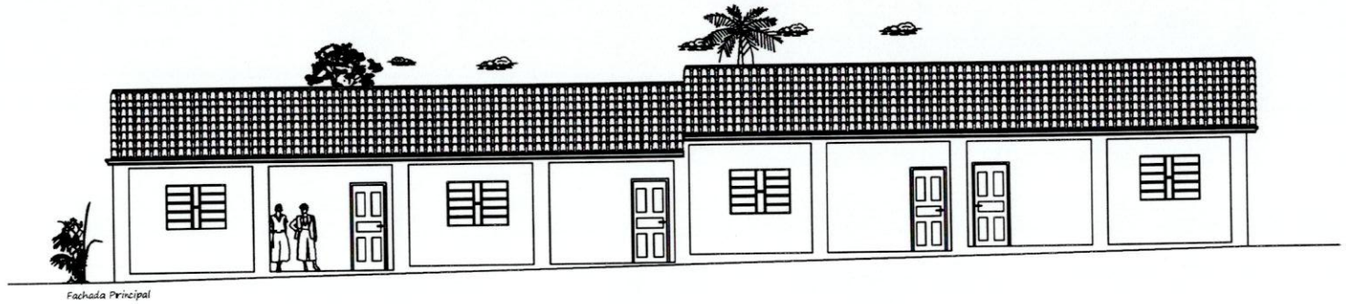

Fachada Principal

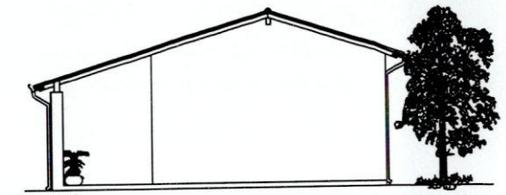

Vista Lateral

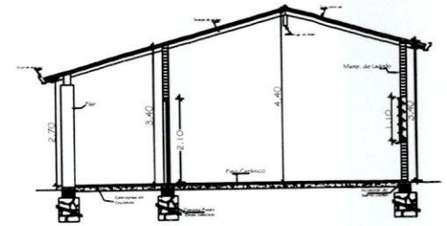

Corte A-A

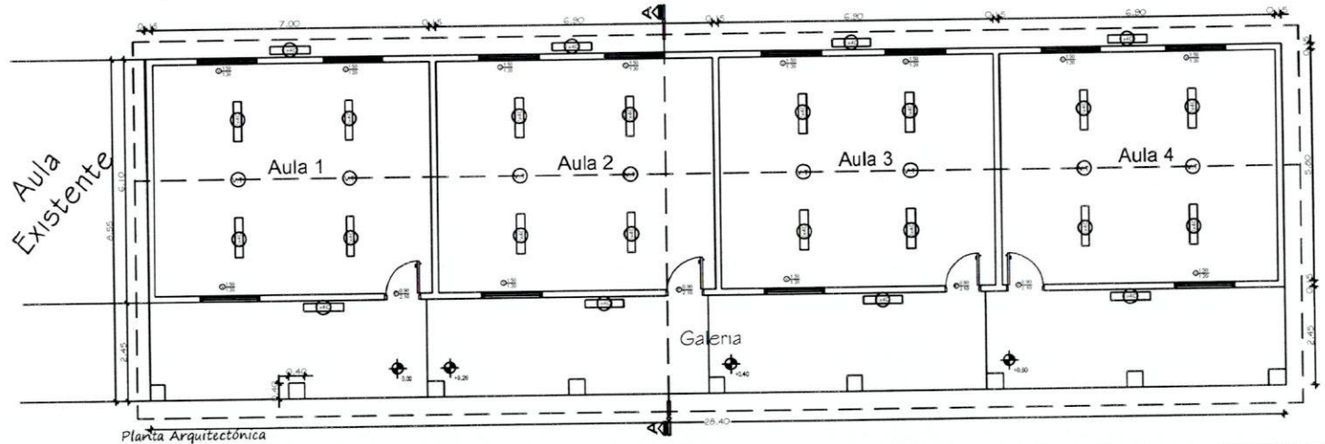

Planta Arquitectónica

Municipalidad de Pdte. Franco
INTENDENTE: Roque Godoy
PROYECTO: Refacción de Aula (Bloque2)
PROPIETARIO: Col. Nac. Moises Santiago Bertoni
UBICACIÓN: Bº San Rafael - Pdte. Franco
AÑO: 2.017.-

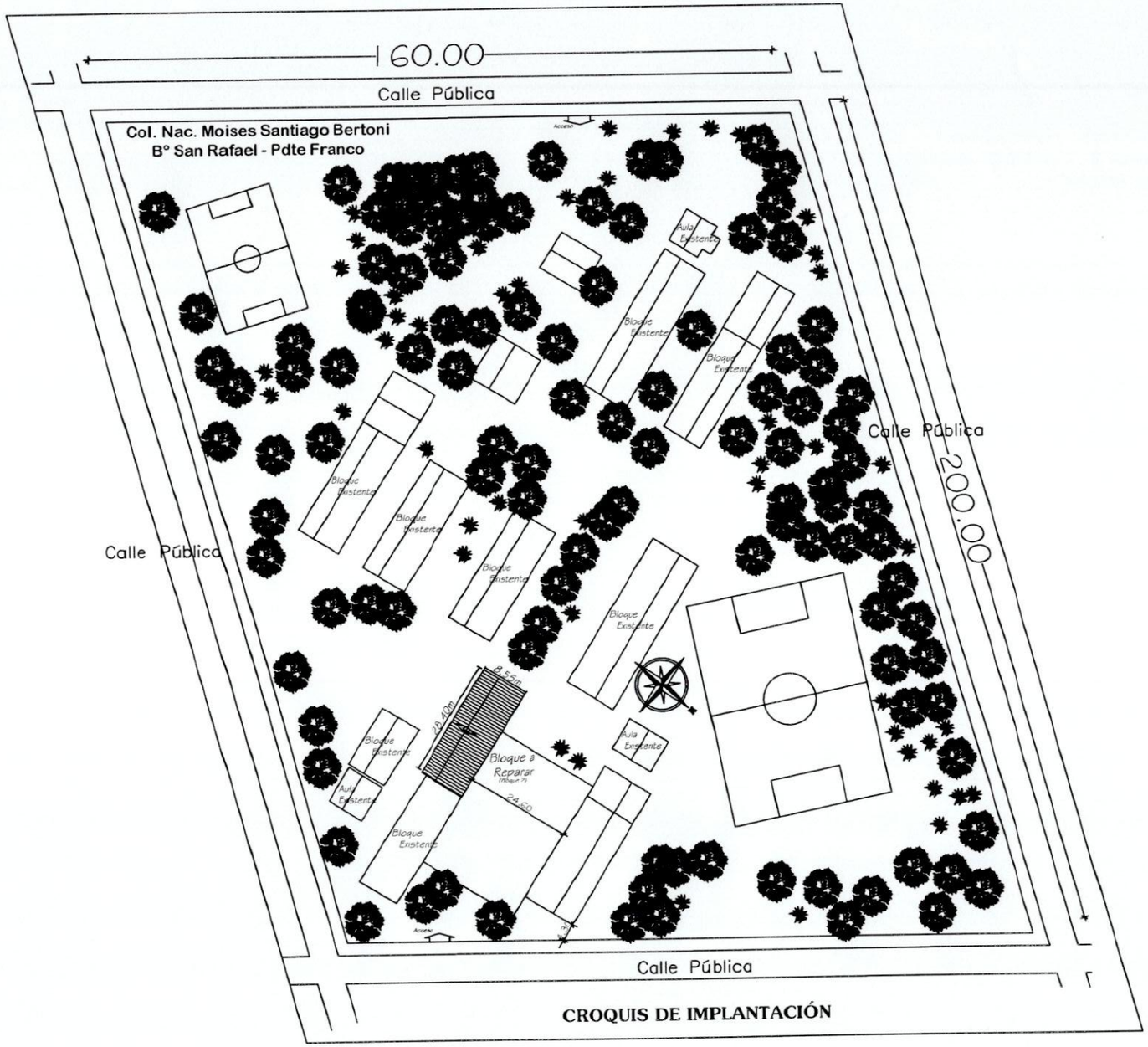

CROQUIS DE IMPLANTACIÓN

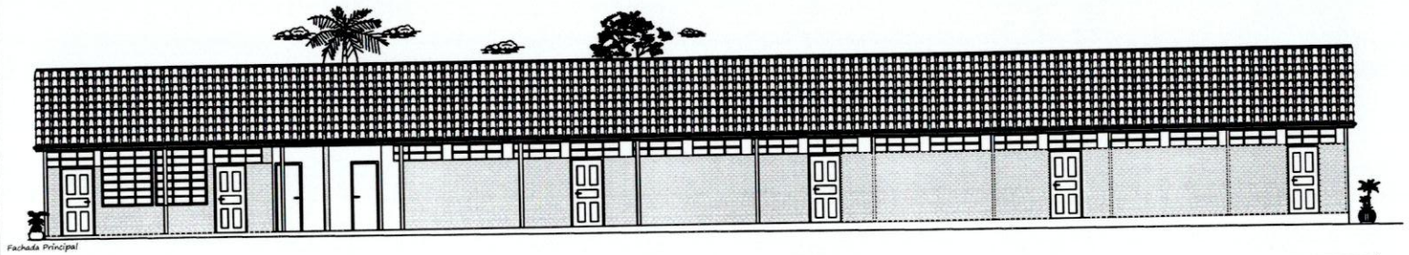

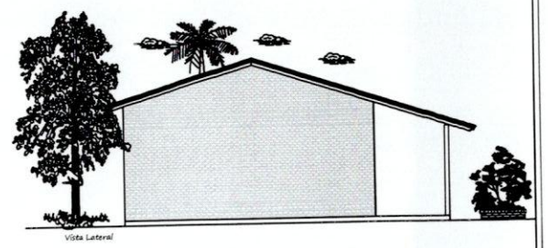

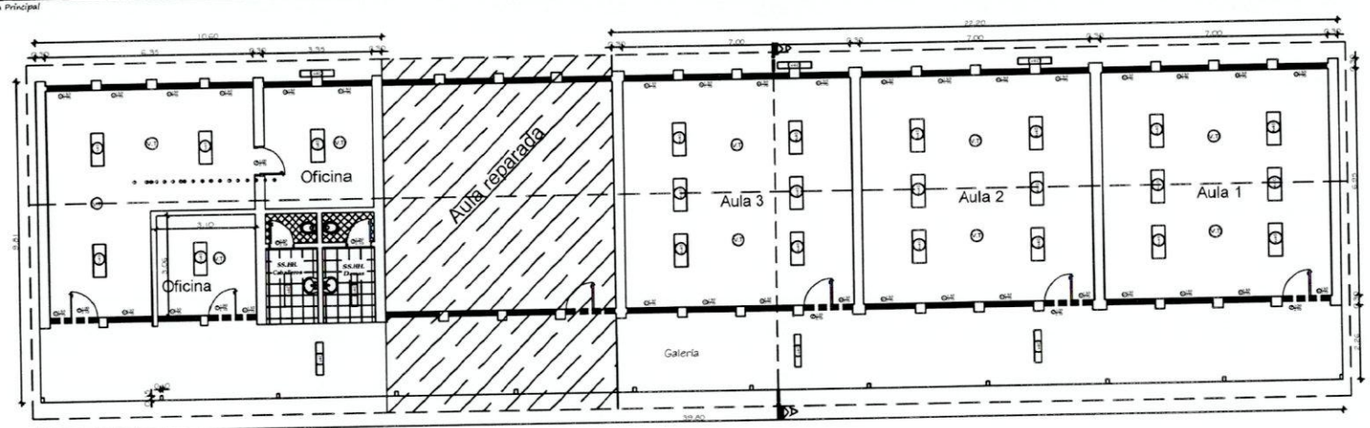

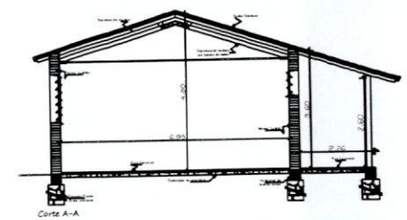

Municipalidad de Pdte. Franco

INTENDENTE: Roque Godoy

PROYECTO: Refacción de Aula (Bloque3)

PROPIETARIO: Col. Nac. Moises Santiago Bertoni

UBICACIÓN: Bº San Rafael - Pdte. Franco

AÑO: 2.017.-

CROQUIS DE IMPLANTACIÓN

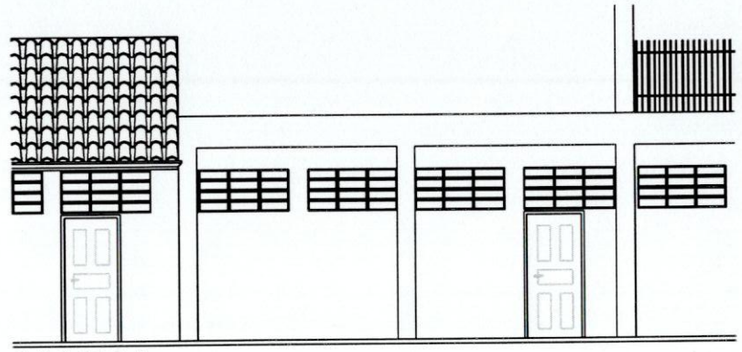

Fachada Principal

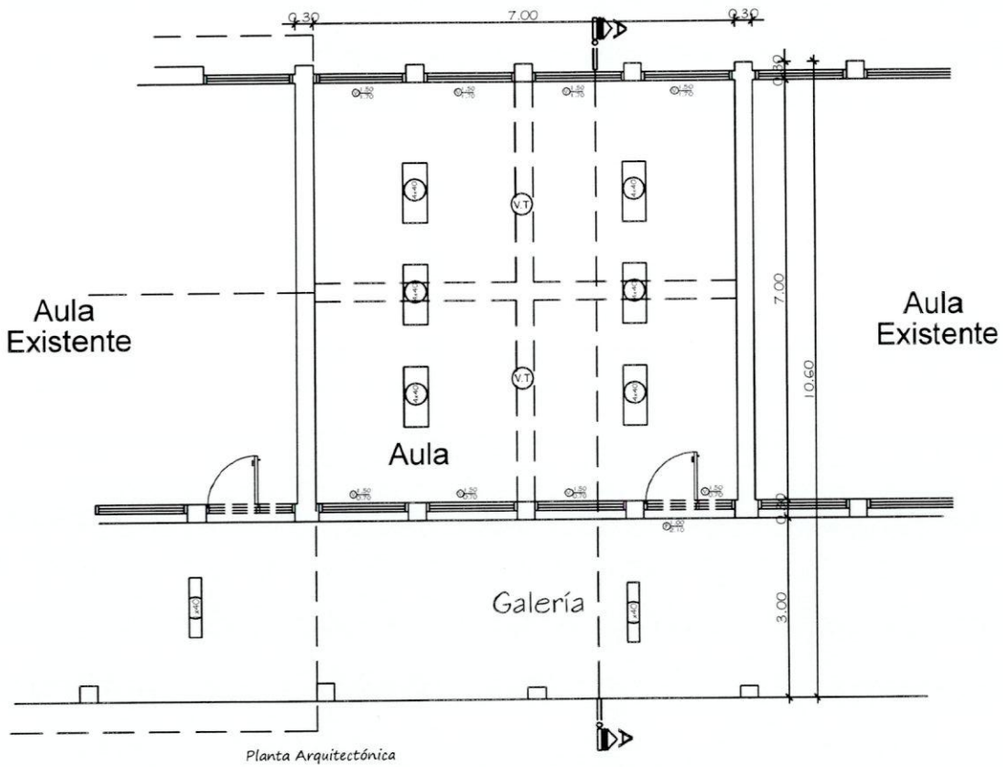

Planta Arquitectónica

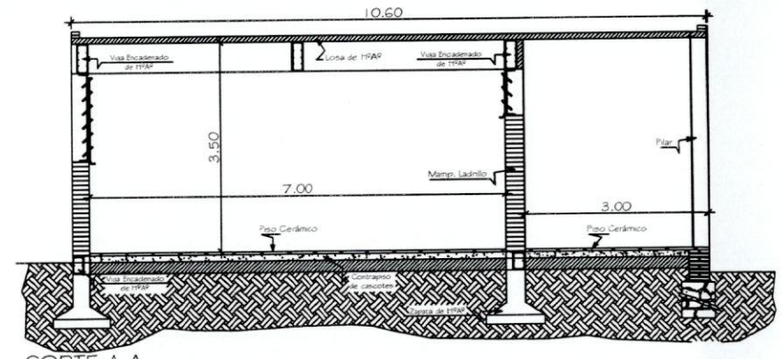

CORTE A-A

Municipalidad de Pdte. Franco

INTENDENTE: Roque Godoy

PROYECTO: Refacción de Aula (Bloque4)

PROPIETARIO: Col. Nac. Moises Santiago Bertoni

UBICACIÓN: Bº San Rafael - Pdte. Franco

AÑO: 2.017.-

CROQUIS DE IMPLANTACIÓN

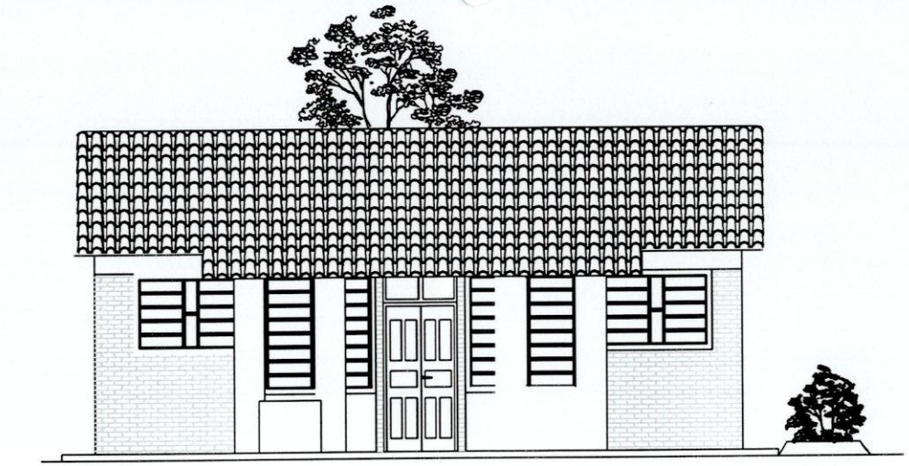

Fachada Principal

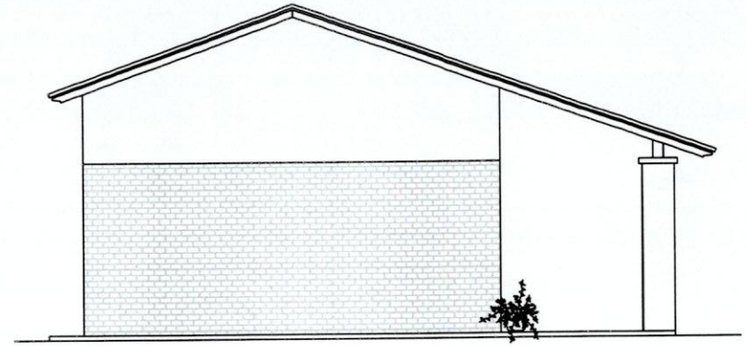

Vista Lateral

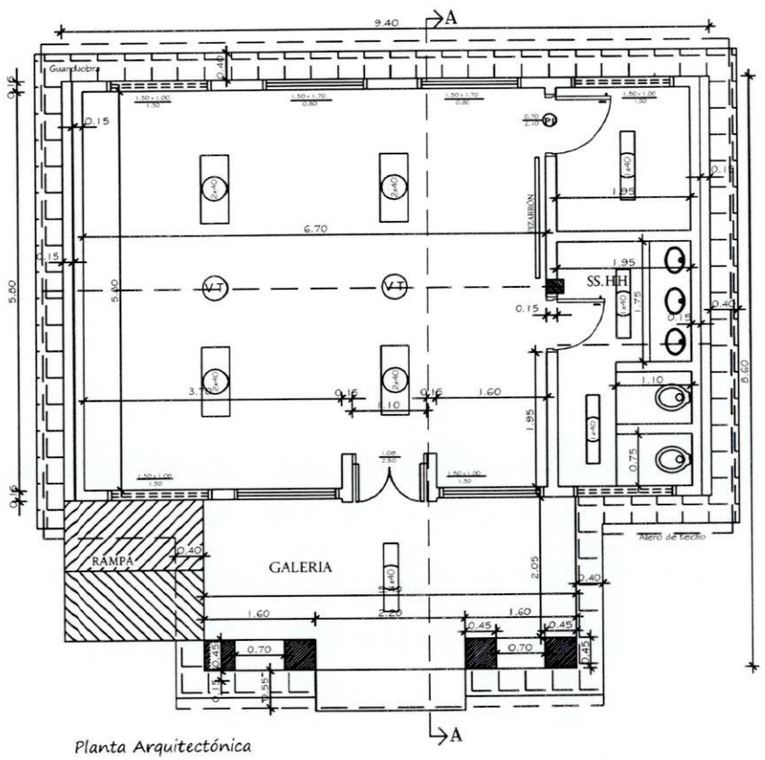

Planta Arquitectónica

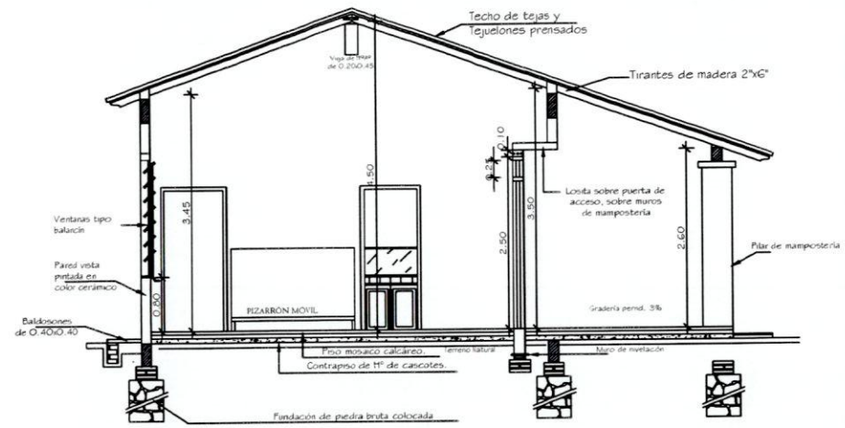

Corte A-A

Municipalidad de Pdte. Franco

INTENDENTE: Roque Godoy

PROYECTO: Refacción de Aula (Bloque 5)

PROPIETARIO: Col. Nac. Moises Santiago Bertoni

UBICACIÓN: Bº San Rafael - Pdte. Franco

AÑO: 2.017.-

CROQUIS DE IMPLANTACIÓN