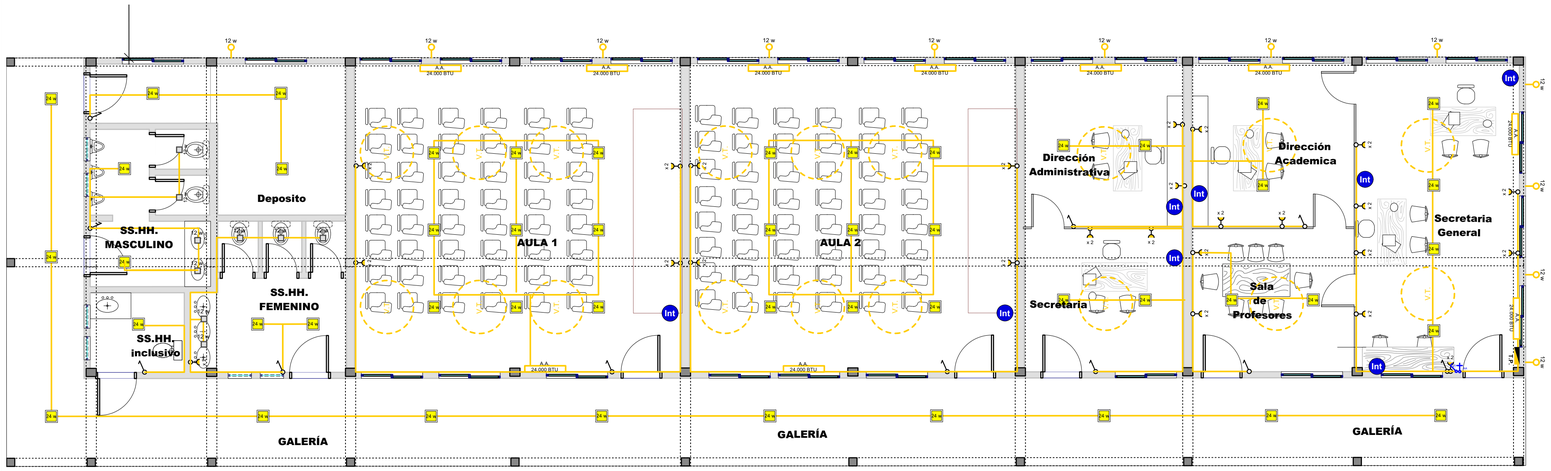


## ESQUEMA ELÉCTRICO
## ESCALA 1:75

**Referencias**

- Ventilador de techo
- Luz led interior de adosar de 24 w
- Luz led exterior de adosar de 24 w
- Luz led exterior de adosar de 12 w
- Luz led interior de adosar de 12 w
- Aire Acondicionado de 24.000 btu
- Interruptor Aire Acondicionado
- Interruptor para proyector
- Interruptor ventilador de techo
- Interruptor simple
- Interruptor doble
- Toma doble baja
- Tablero seccional 1
- Red de Internet

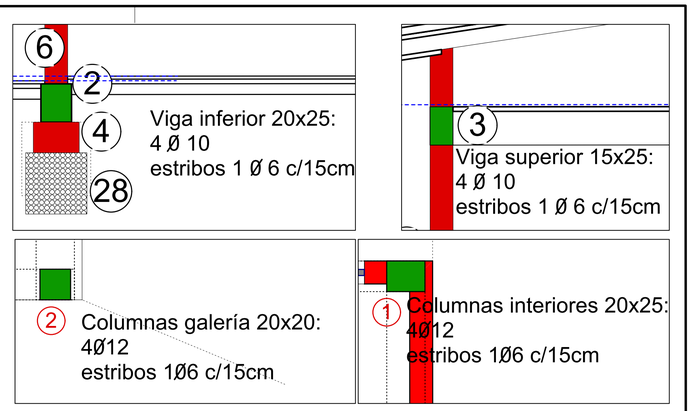


## TAMAÑO Y ESTRIBOS DE COLUMNAS Y VIGAS
## Escala 1:20

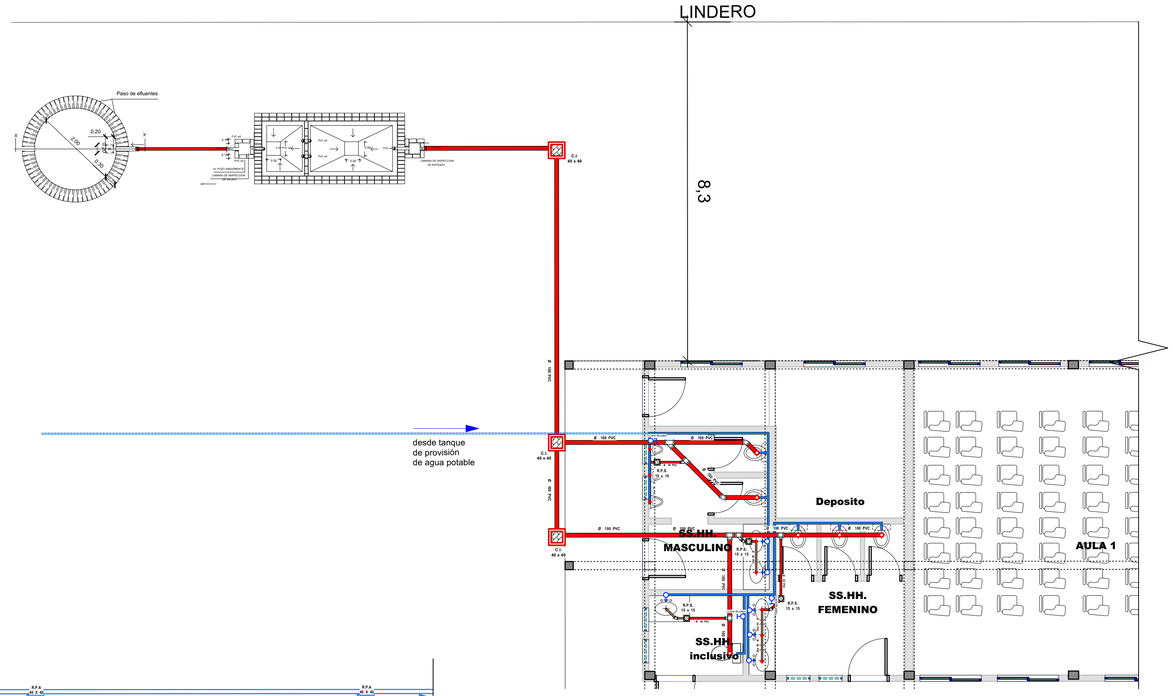


## DESAGUE CLOACAL Y PROVISIÓN DE AGUA POTABLE
## ESCALA 1:75

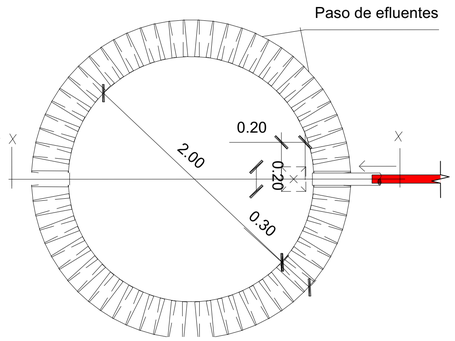


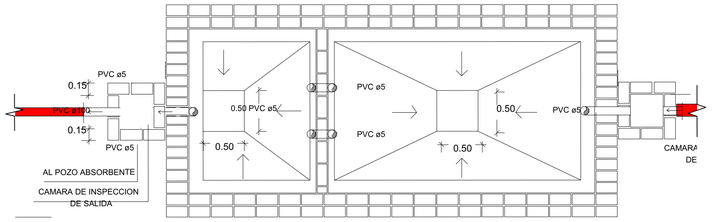


## DETALLE DE CAMARA SÉPTICA Y POZO ABSORBENTE
## ESCALA 1:25

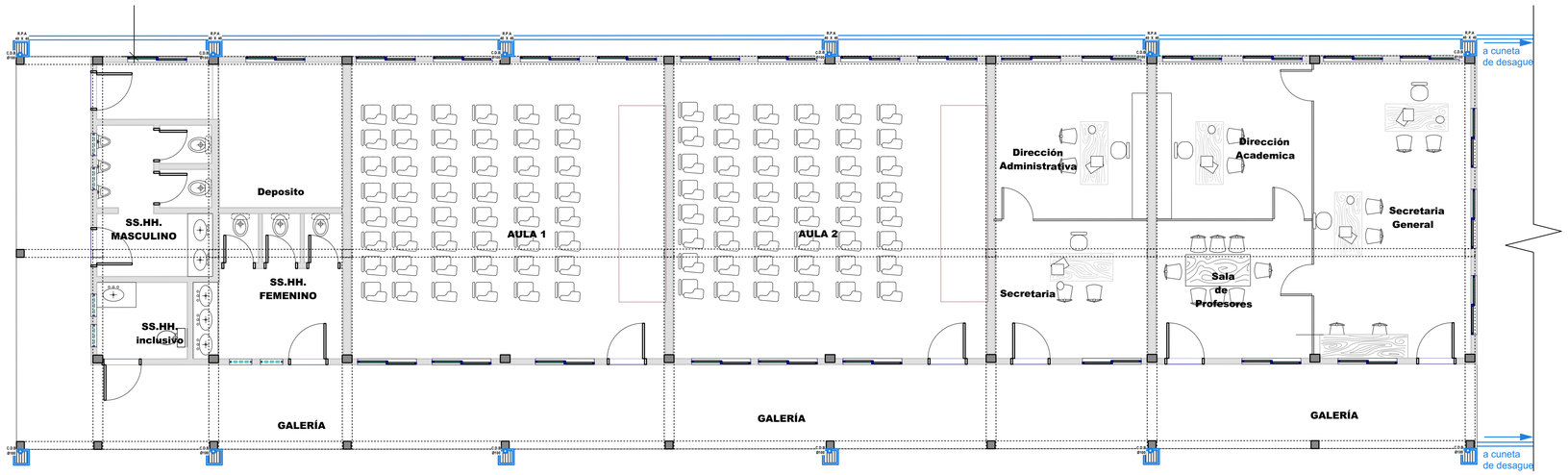


## PLANTA DE DESAGUE PLUVIAL
## ESCALA 1:75

| | | | |
|---|---|---|---|
| **OBRA:** Universidad Nacional de Itapúa - Filial Capitán Meza | | **UBICACION:** Capitán Meza - Itapúa | |
| **PROPIETARIO:** Universidad Nacional de Itapúa | | **DIRECCION:** Capitán Meza - Itapúa | |
| **PROYECTO:** Ing. Silver Montiel | | | **PAT. N°:** |
| **DIREC. TECNICA:** Ing. Silver Montiel | | | **PAT. N°:** |
| **CONSTRUCCION:** | | | **PAT. N°:** |
| **SUP. TERRENO:** 5 Has. | | **LOTEAMIENTO:** | |
| **SUP. CONSTRUIDA:** | | **FINCA N°:** 3074 | |
| **SUP. A CONSTRUIR:** 324,55 m2 | | **MANZ. N°:** | **LOTE N°:** |
| **SUP. LIBRE:** 49.675,45 m2 | | **PADRÓN N°:** 10.429 | |
| **FIRMA PROPIETARIO** | **FIRMA PROYECTISTA** | **FIRMA DIREC. TECNICA** | **FIRMA CONSTRUCCION** |

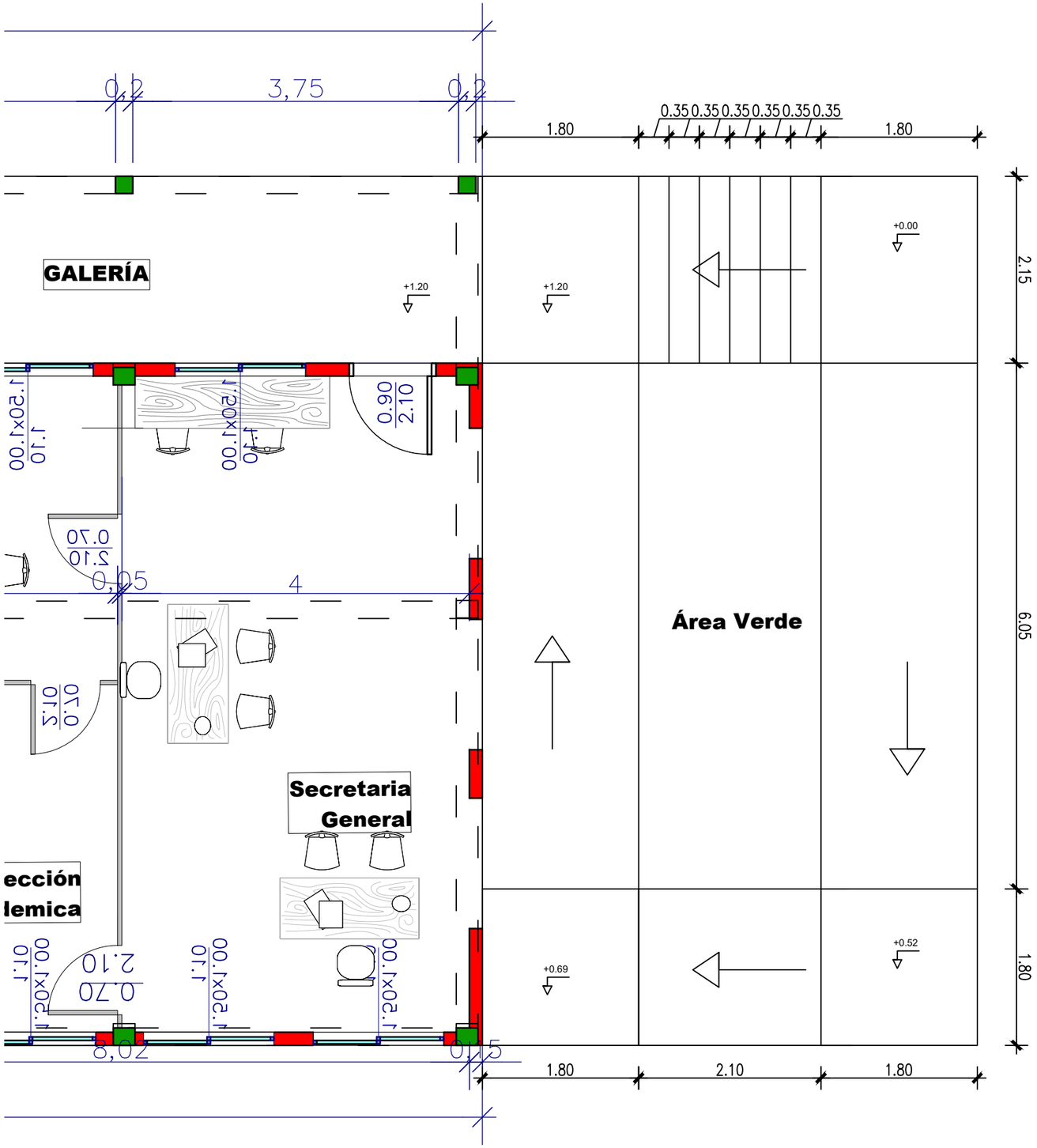


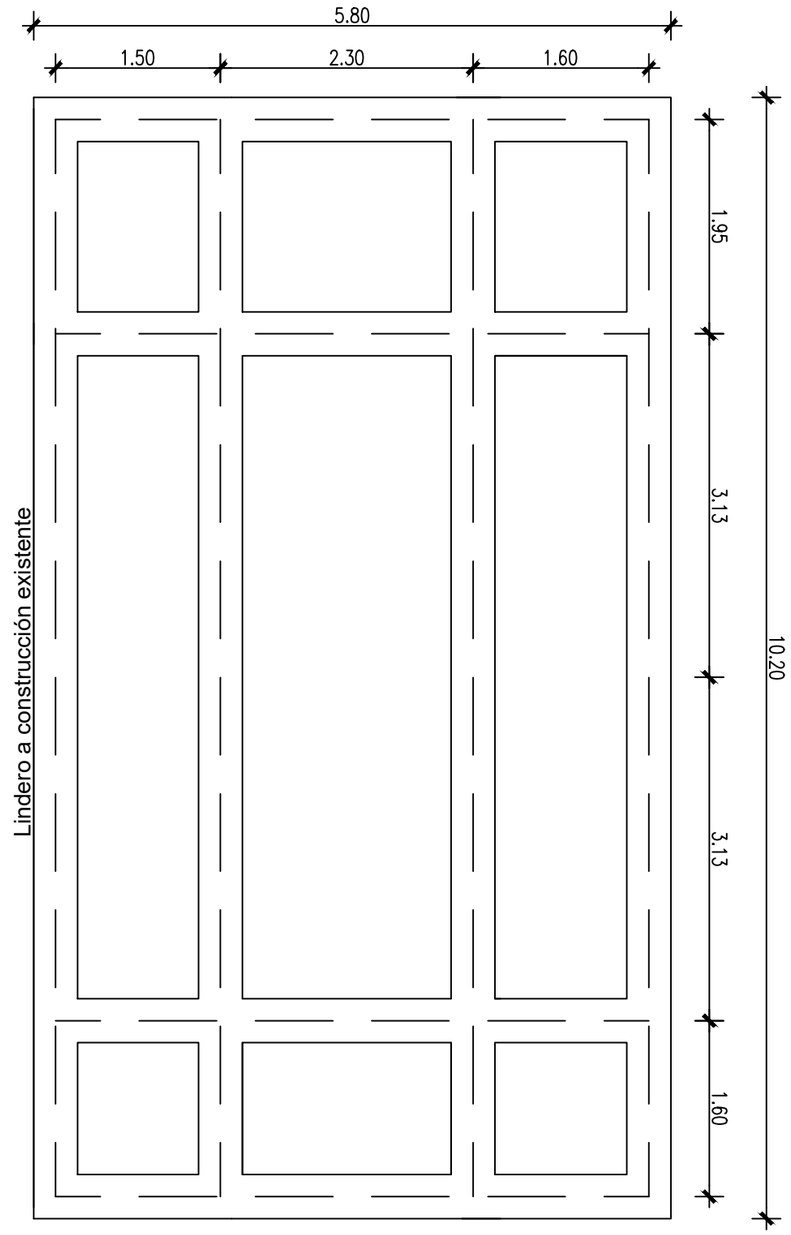


# REPLANTEO DE EXCAVACIÓN

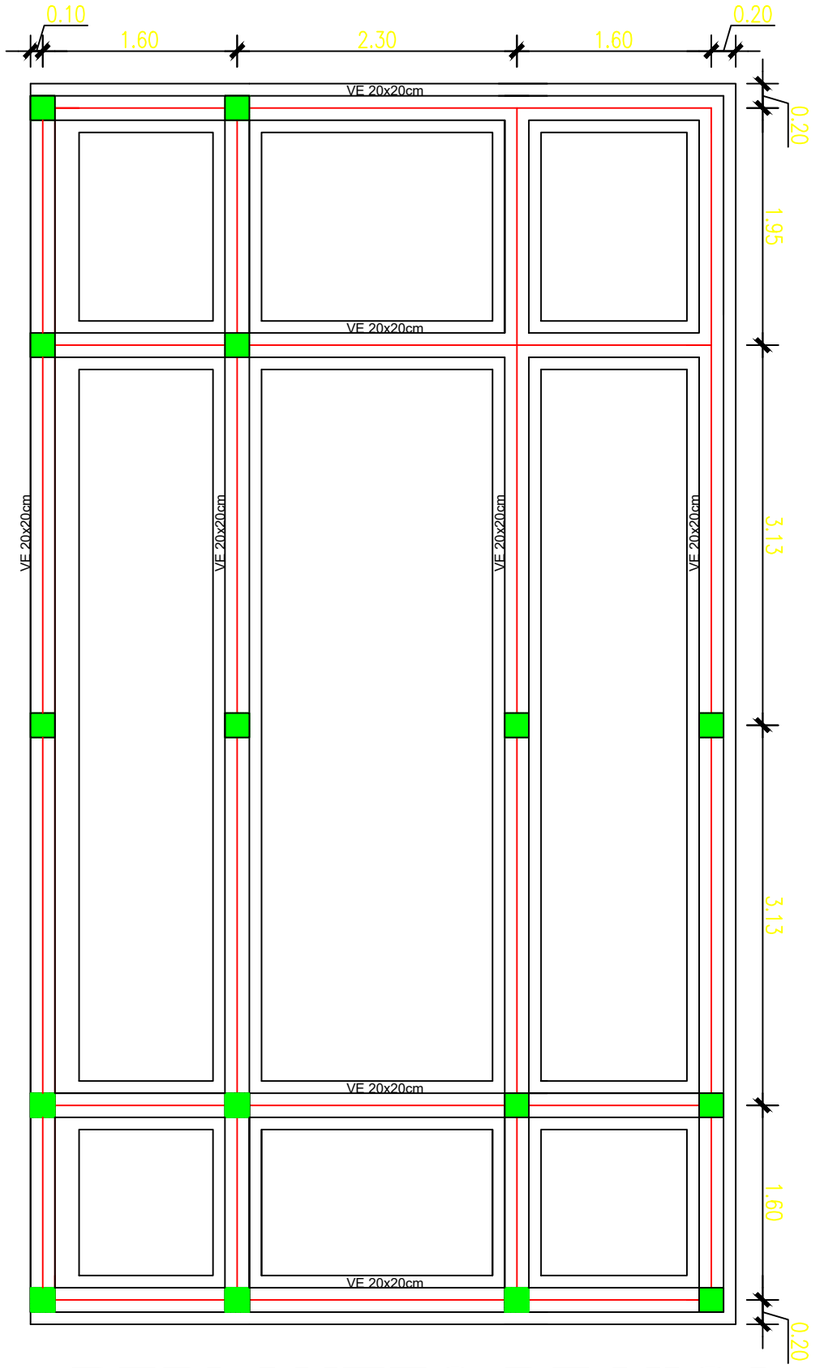


# REPLANTEO DE VIGA INFERIOR

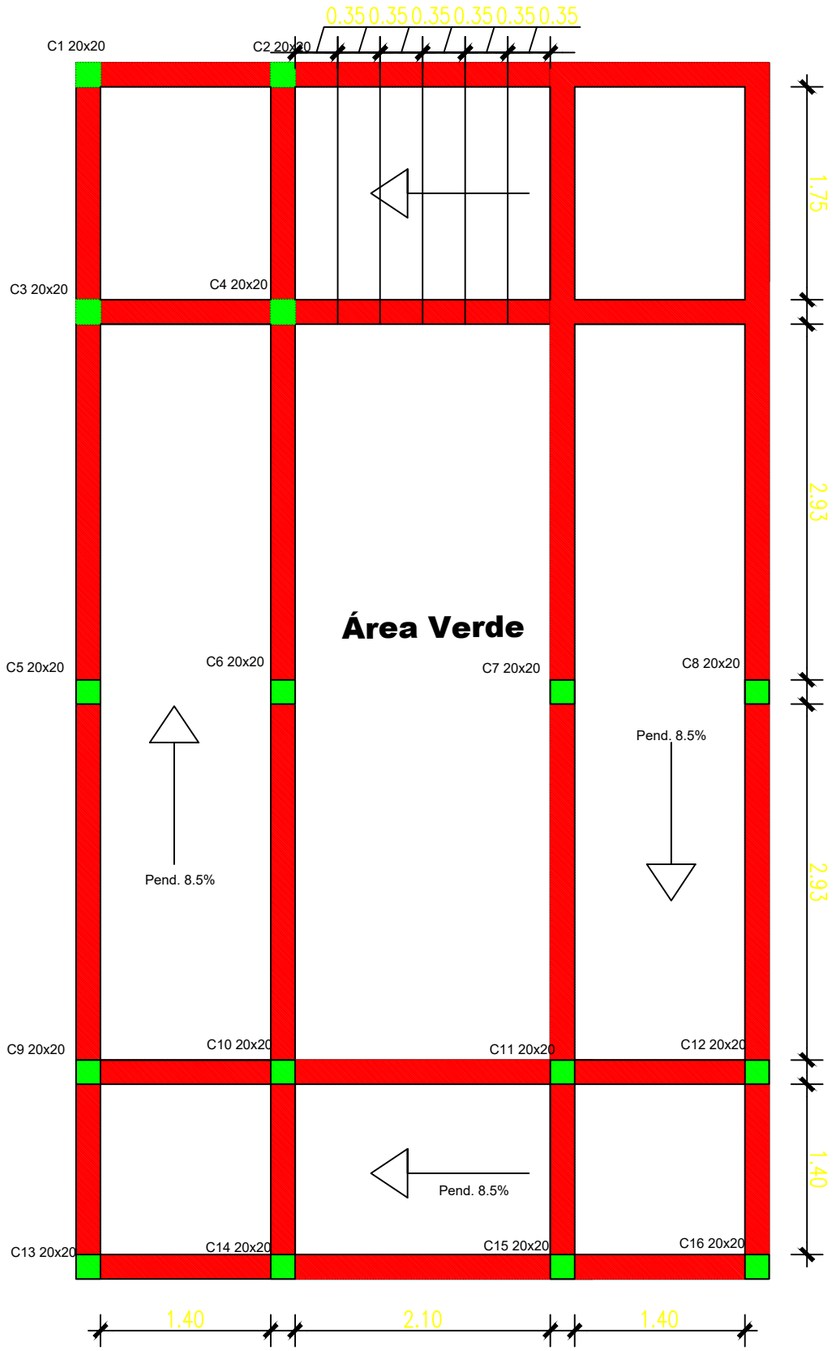


# PLANTA ACOTADA

# DETALLE CONSTRUCTIVO DE CIMIENTO DE RAMPA

## Detalle de cimiento

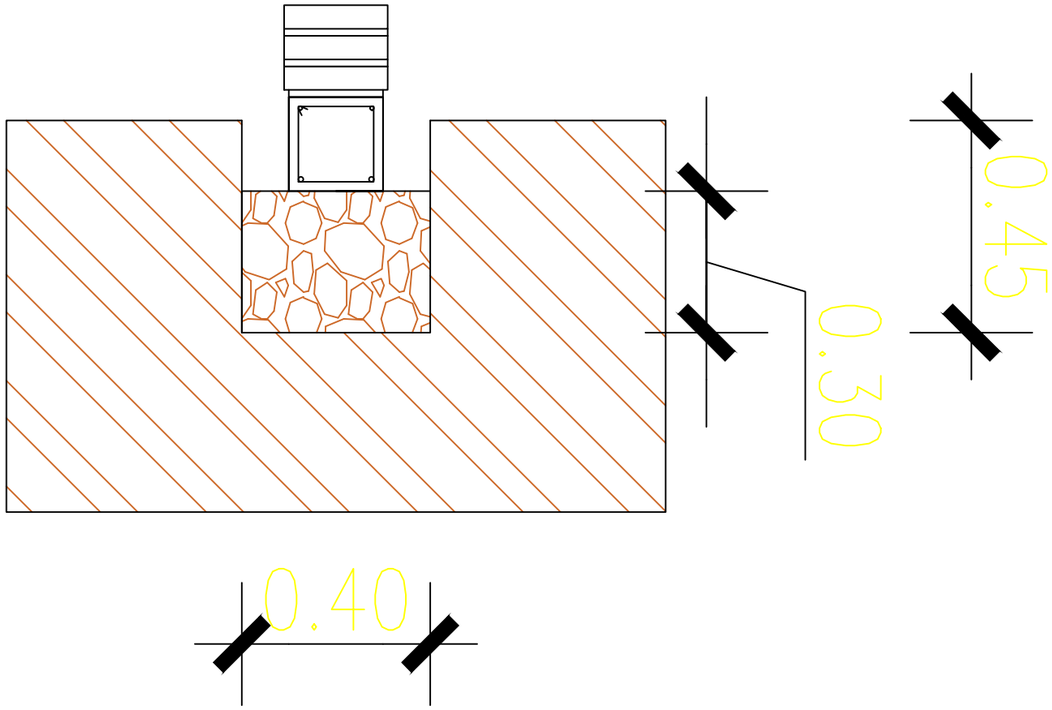


## Detalle de viga inferior
20x20cm

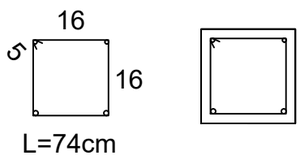


Armadura superior: 2Ø8

Armadura inferior: 2Ø10

Estribos 1Ø6c/20cm

## Detalle de Columnetas
20x20cm

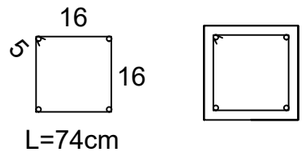


Armadura Long: 4Ø10

Estribos 1Ø6c/15cm

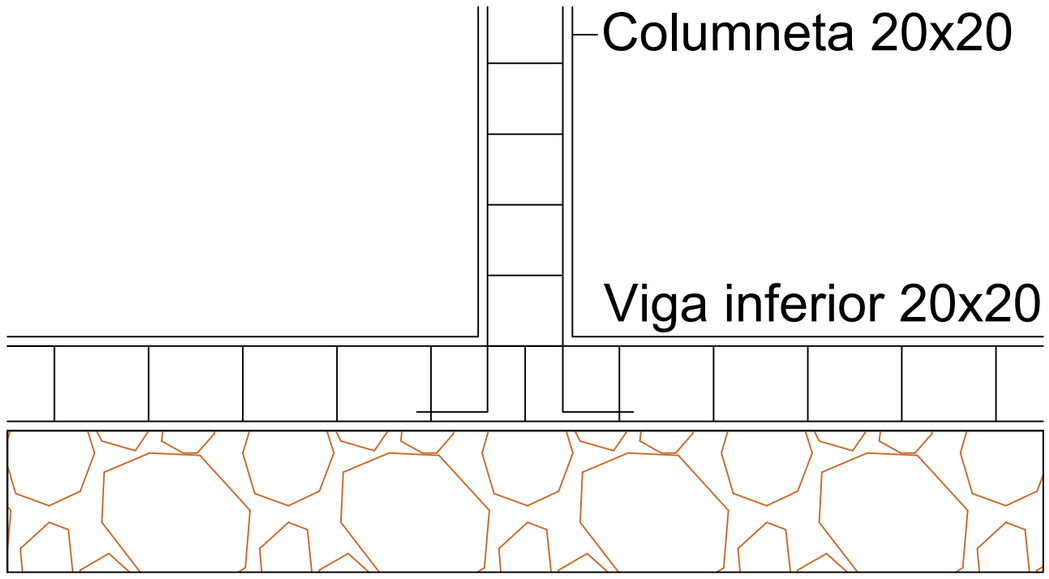

# Rejas para ventanas

## Vista frontal

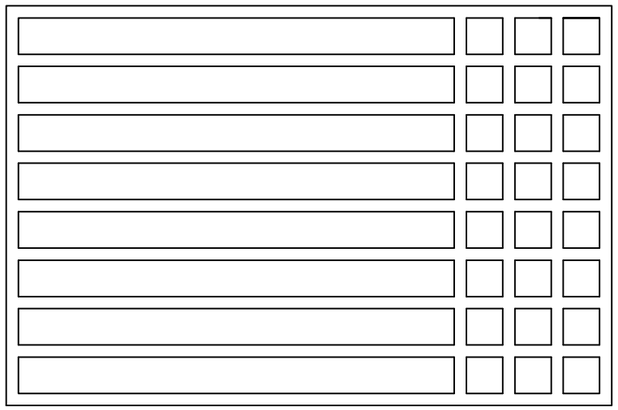

## Fachada Acotada

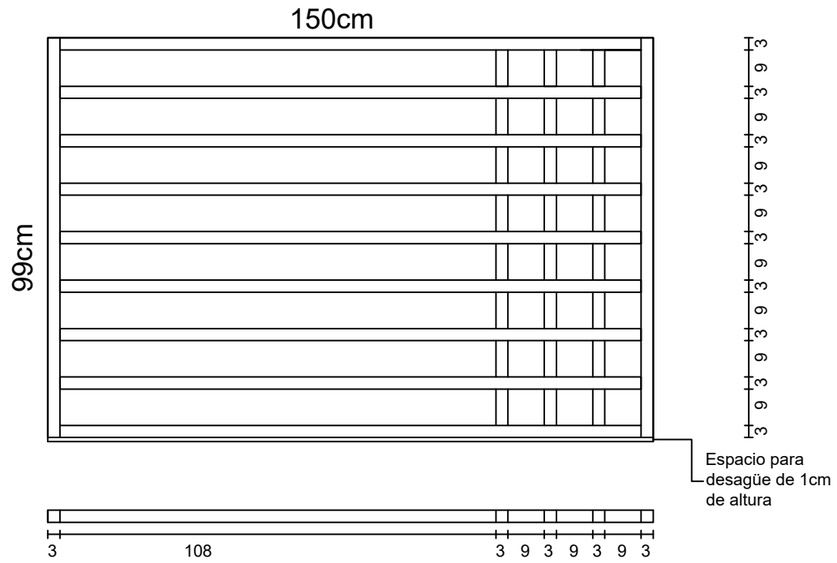


## Corte Transversal

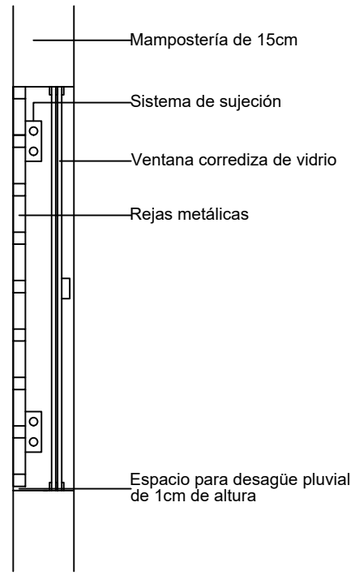

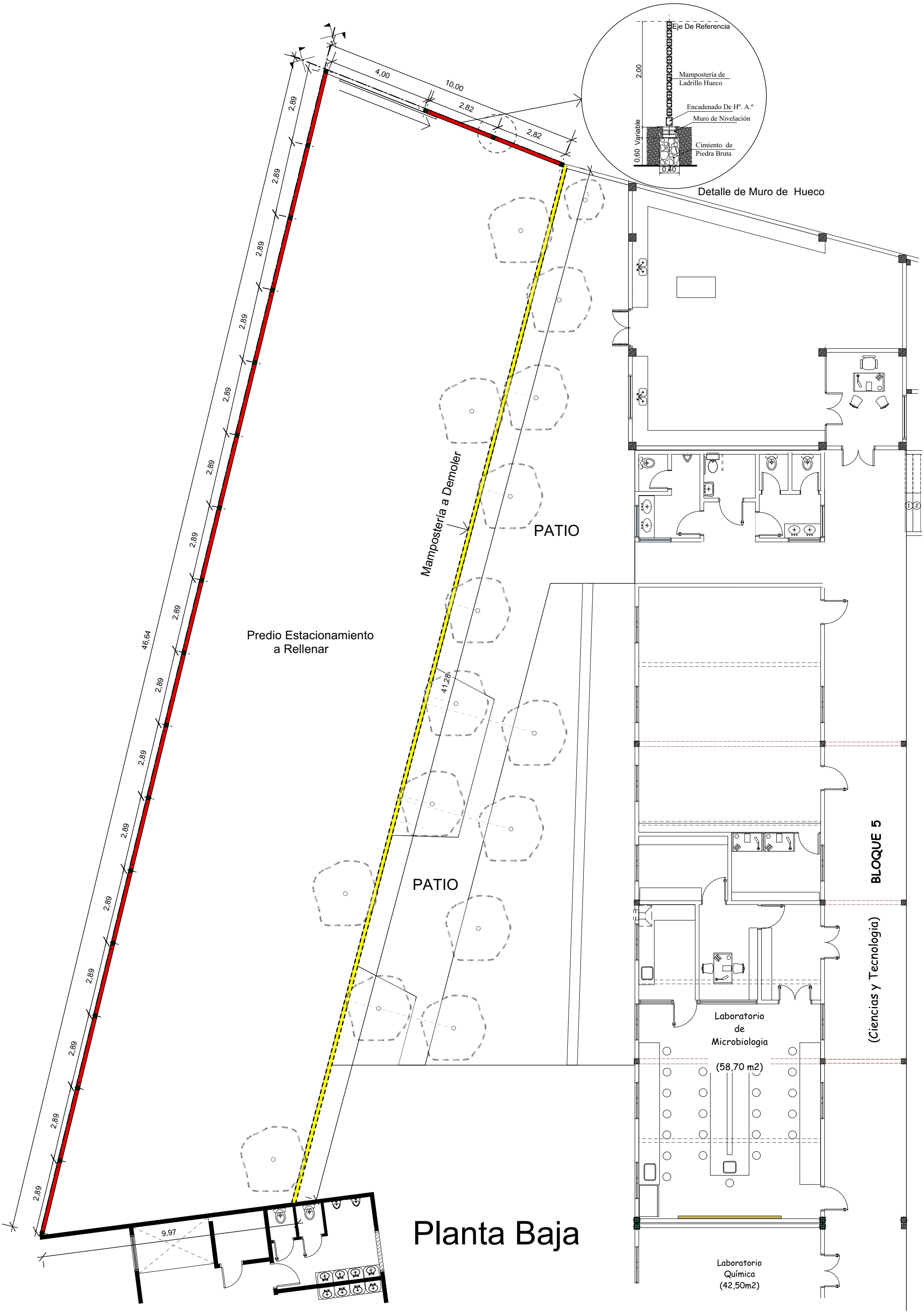
Eje De Referencia
2,00
Mampostería de
Ladrillo Hueco
Encadenado De Hº. A.º
Muro de Nivelación
0,60 Variable
Cimiento de
Piedra Bruta
0,40
Detalle de Muro de Hueco
4,00
10,00
2,82
2,82
2,89
46,64
Mampostería a Demoler
PATIO
Predio Estacionamiento
a Rellenar
41,28
PATIO
BLOQUE 5
(Ciencias y Tecnologia)
Laboratorio
de
Microbiologia
(58,70 m2)
9,97
Laboratorio
Química
(42,50m2)

# Planta Baja

# Planta Baja

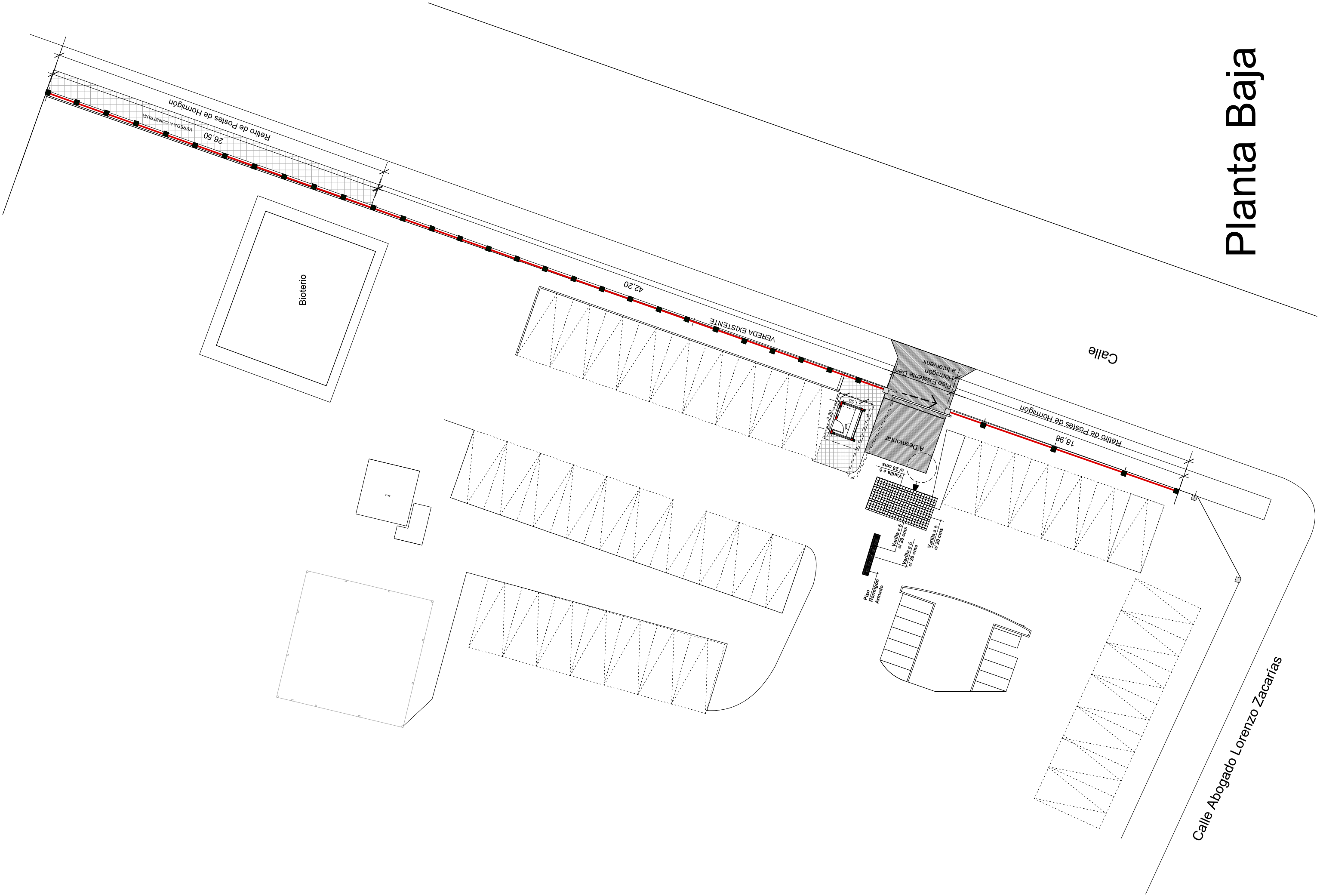
Calle Abogado Lorenzo Zacarías
Calle
Retiro de Postes de Hormigón
18,98
Retiro de Postes de Hormigón
42,20
VEREDA EXISTENTE
Retiro de Postes de Hormigón
26,50
VEREDA A CONSTRUIR
Bioterio
Piso Existente De Hormigón a Intervenir
A Desmontar
1,50
2,00
Varilla ø 6 c/ 20 cms
Varilla ø 6 c/ 20 cms
Varilla ø 6 c/ 20 cms
Varilla ø 6 c/ 20 cms
Piso Hormigon Armado

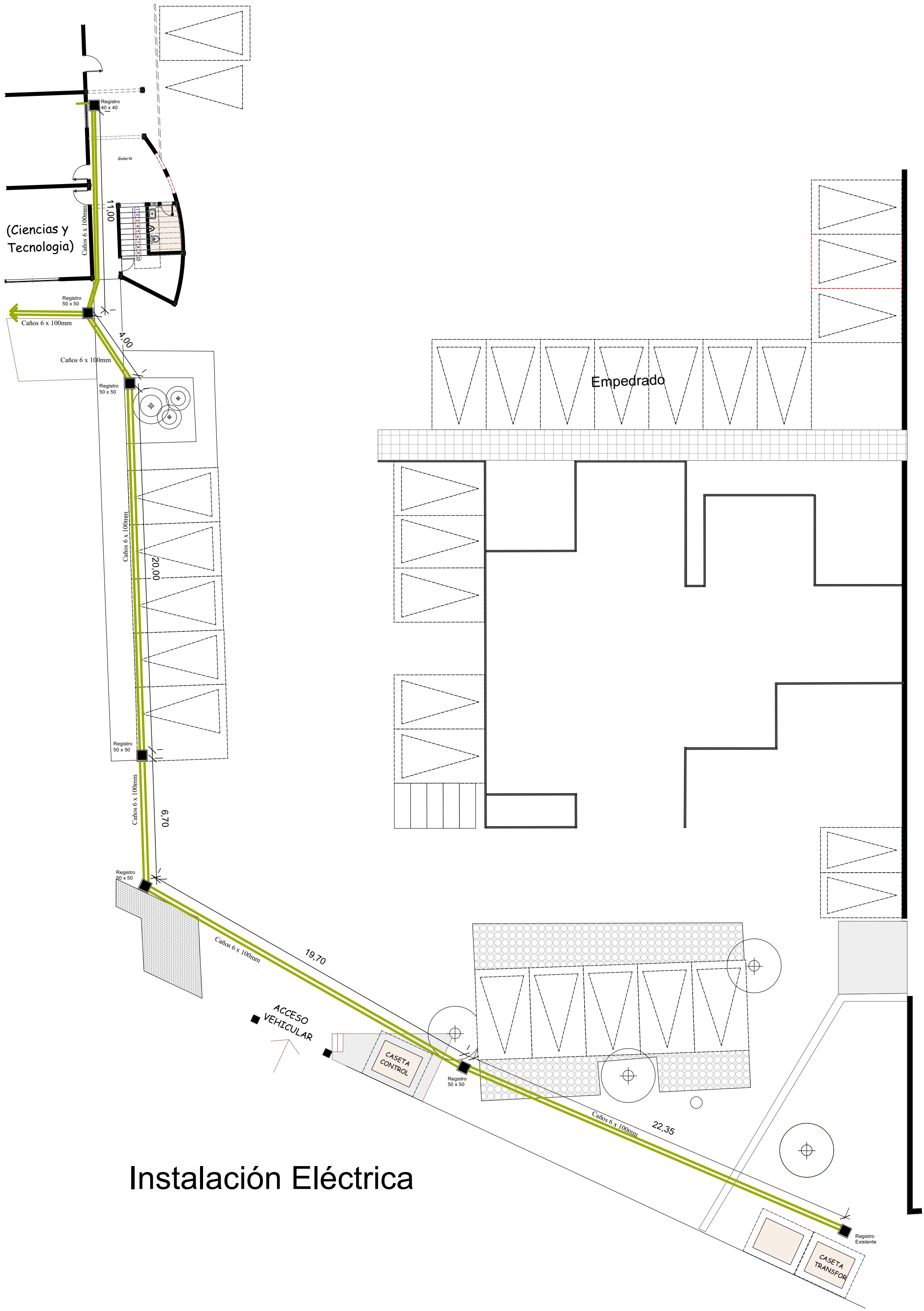


# Instalación Eléctrica

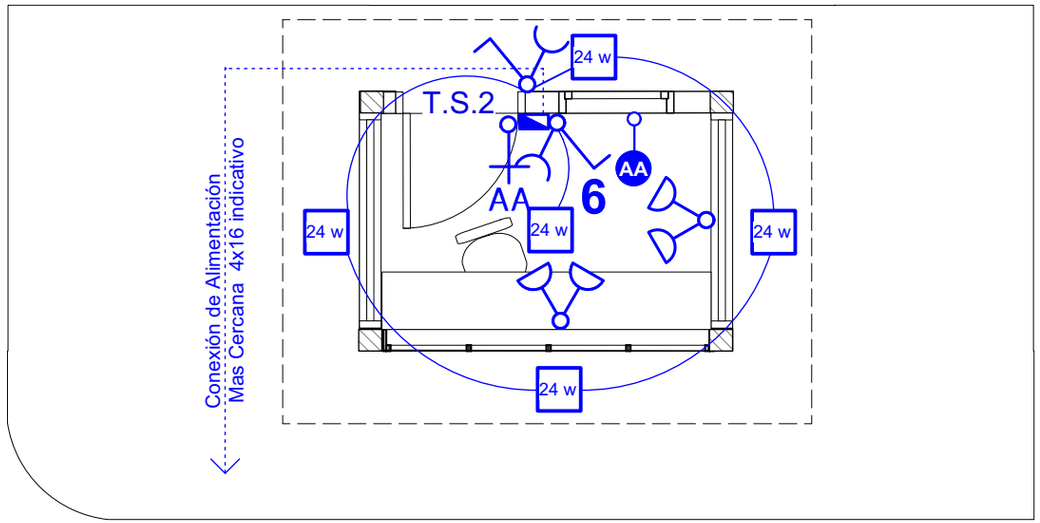


# Instalación Eléctrica Esc:1/50

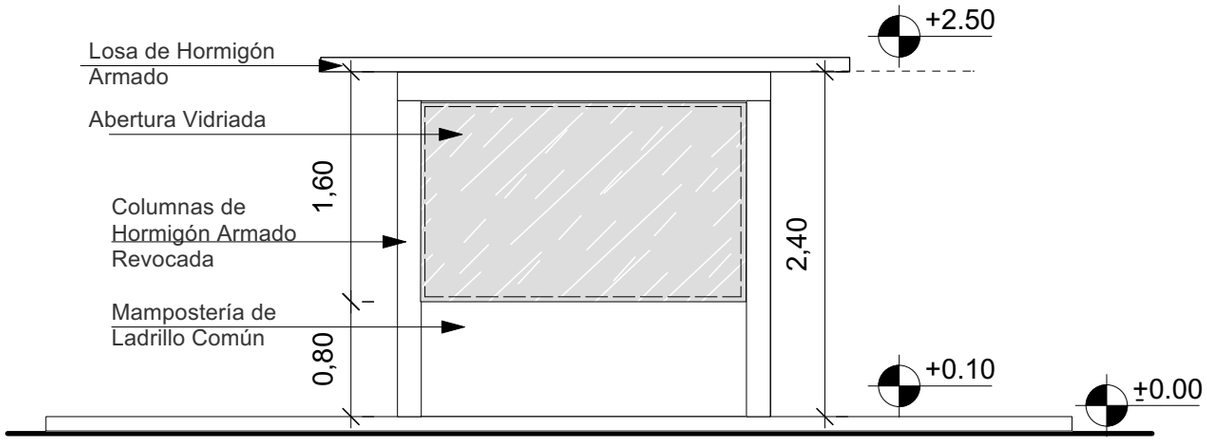


# Vista Frontal Esc:1/50

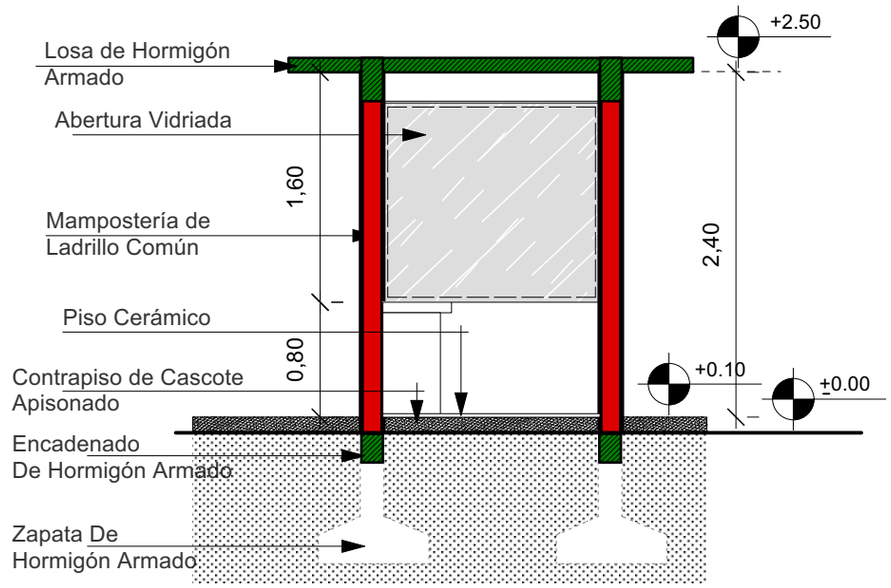


# Corte A - A Esc:1/50

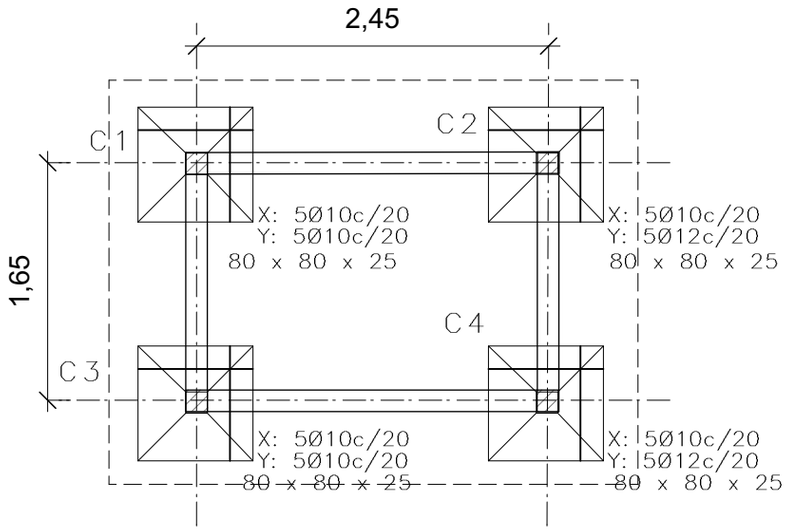


Plano de Fundación Esc:1/50

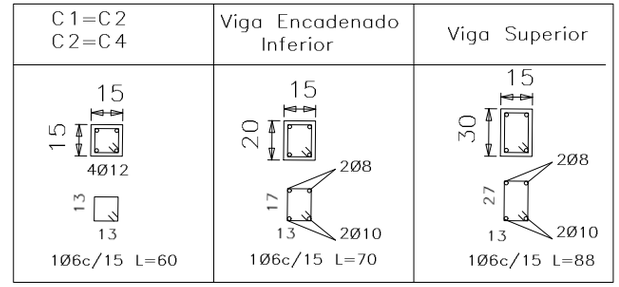


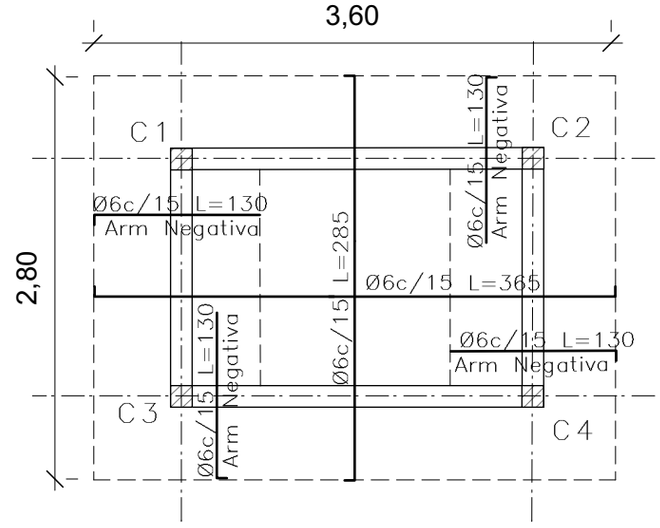


Plano de Armadura De Losa Esc:1/50

*Corte de Caminero de Baldosón*

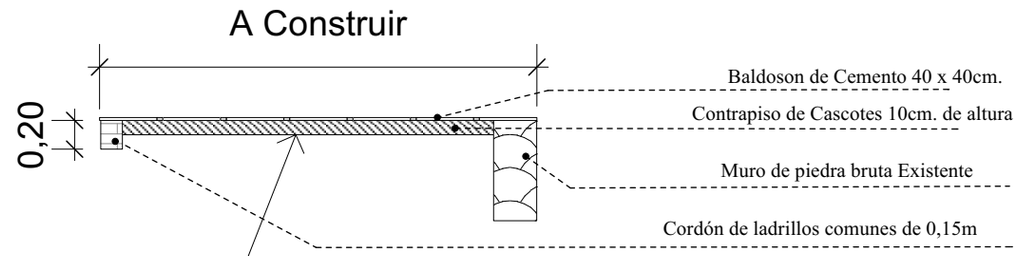


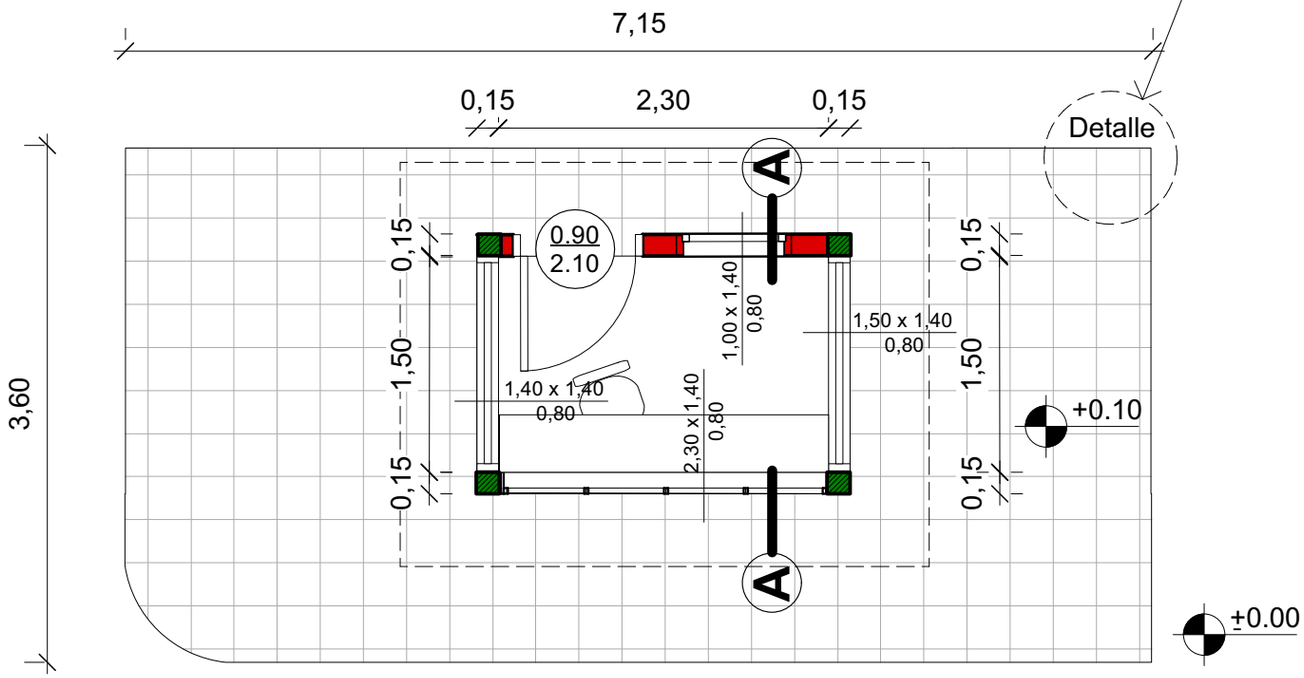


# Planta Baja Esc:1/50
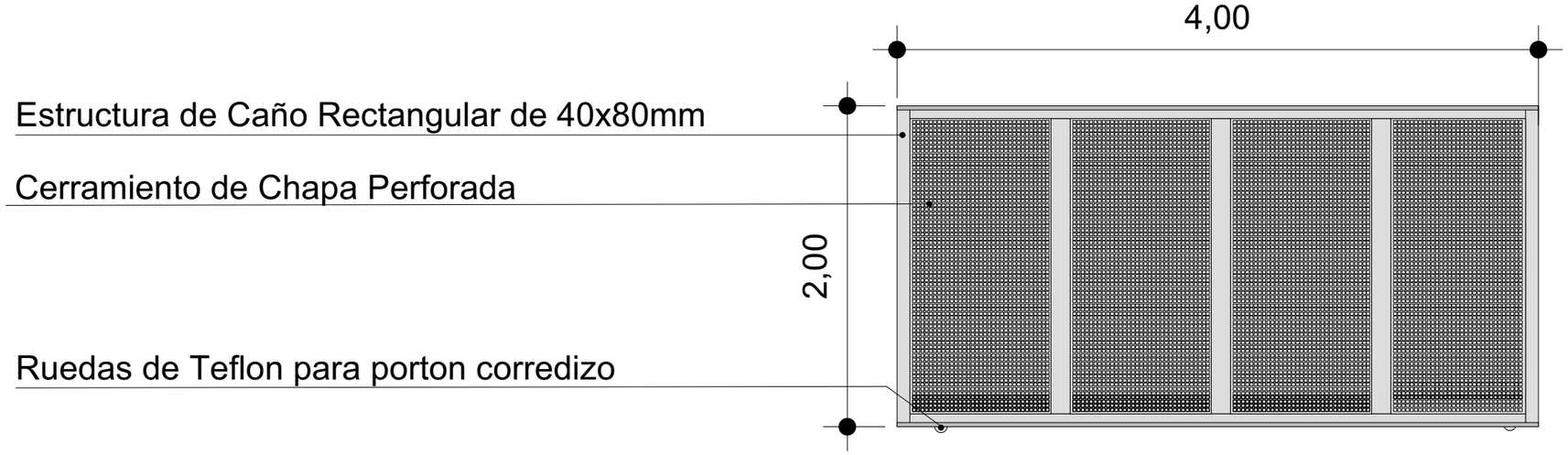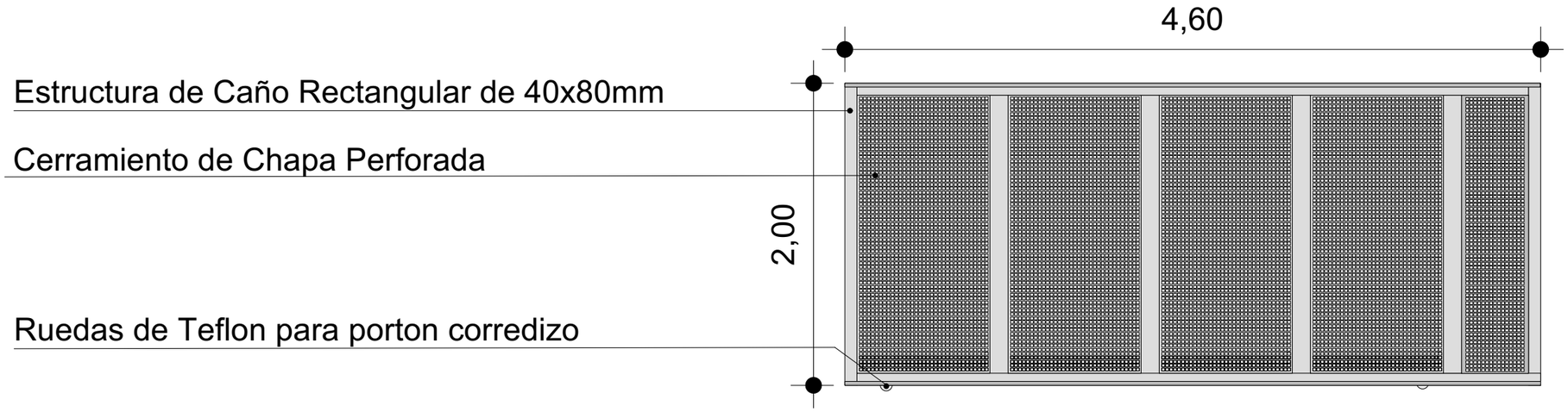
# *Portones Corredizos*