ESC. BAS. N° 2.642 - VIRGEN DEL CARMEN

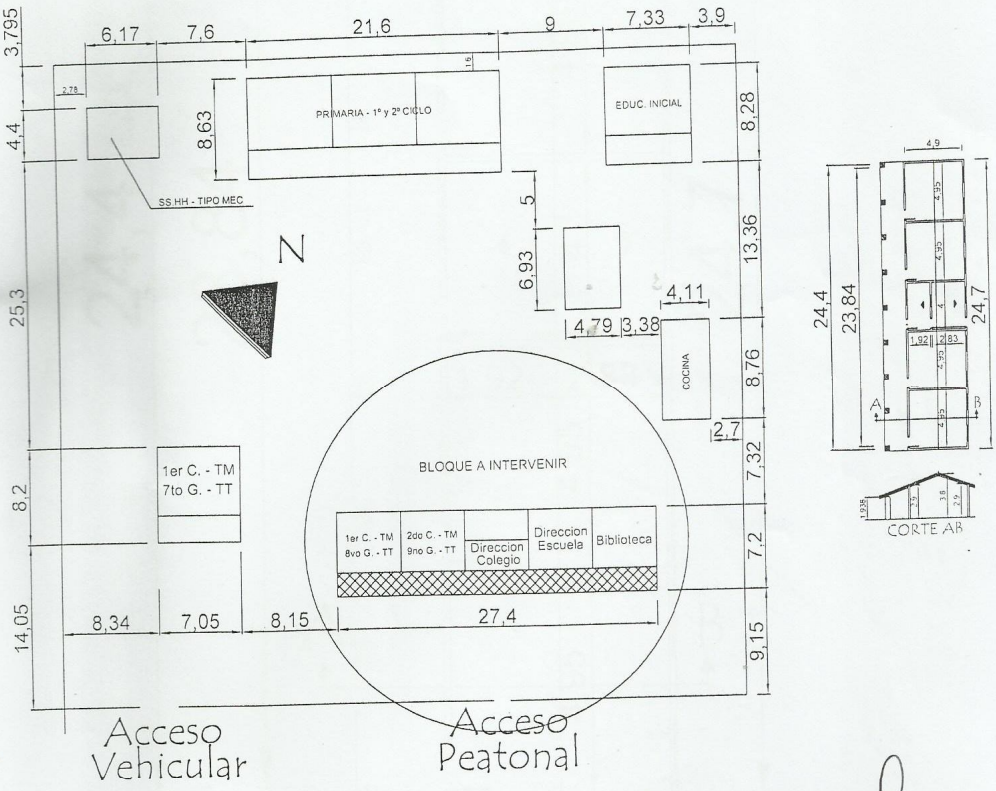

Arq. Patricia Ma. Acosal
Reg. M.O.P.C. 1859

ESC. BAS. N° 467- MANUEL ORTIZ GUERRERO

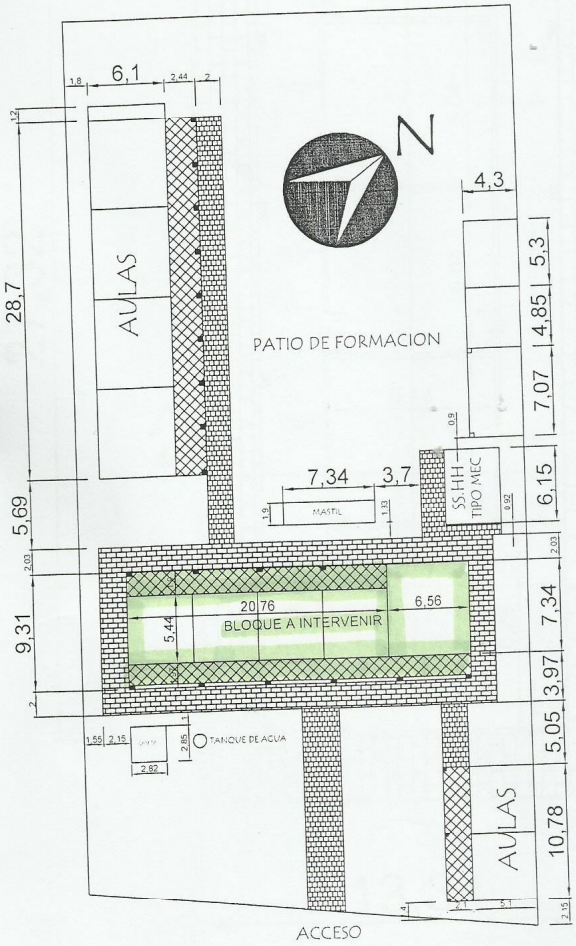

Arq. Patricia Ma. Acoval
Reg. M.O.P.C. 1859

ESC. BAS. N° 1.408- SAN JORGE

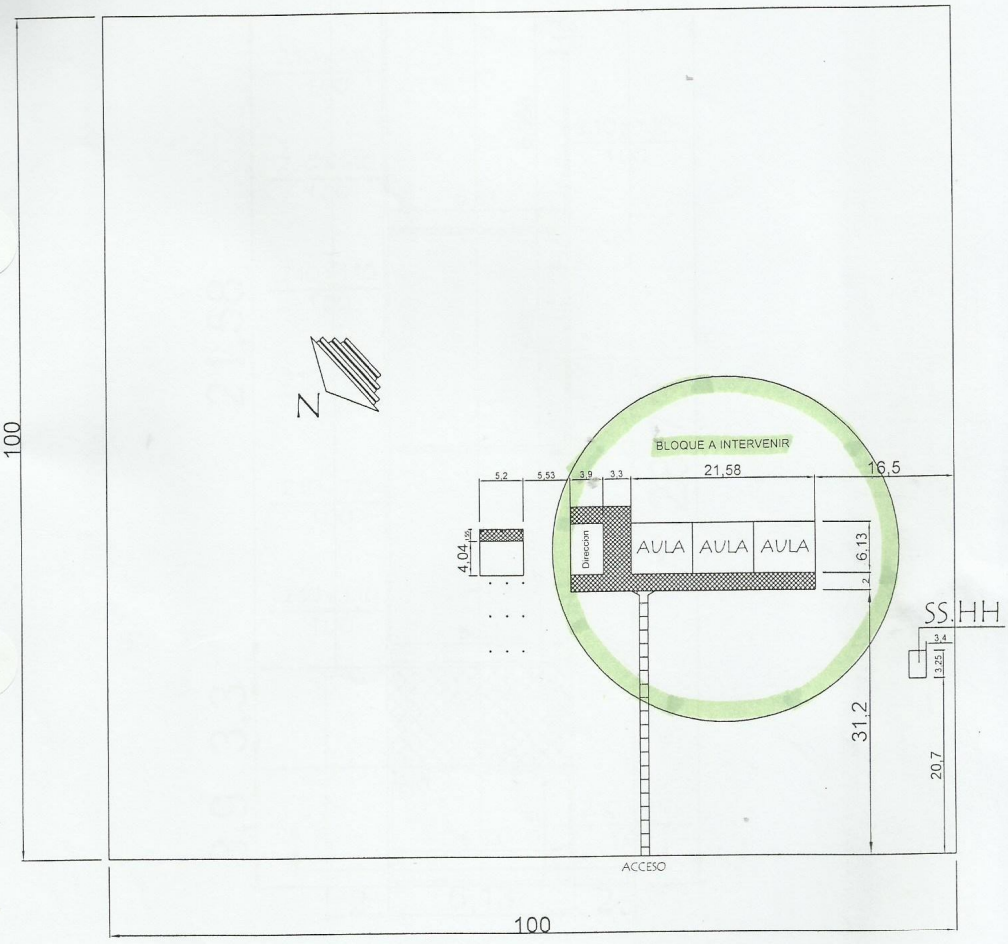

Arq. Patricia Ma. Accval
Reg. M.O.P.C. 1859