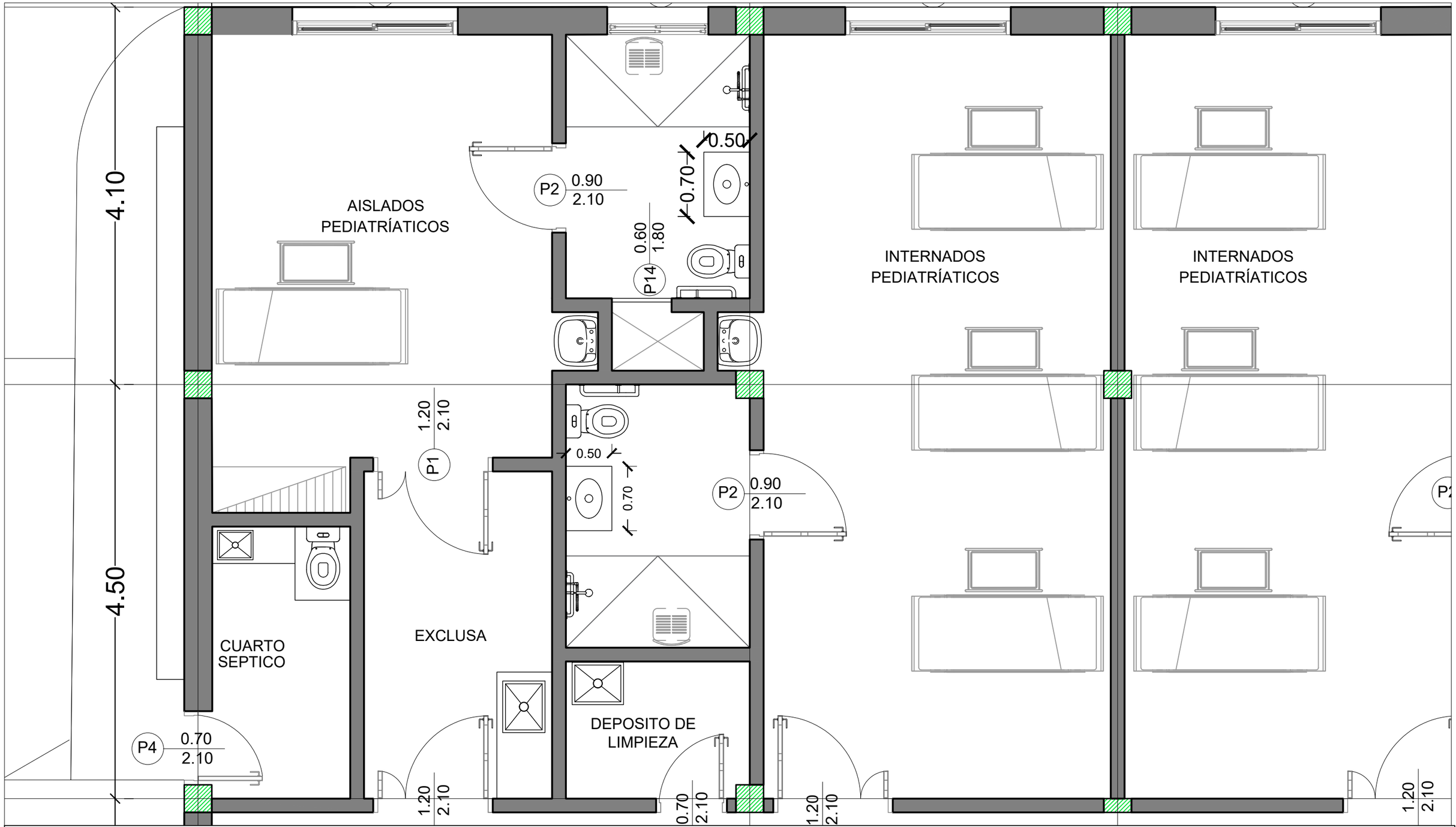

La medida de los lavatorios seran de 0.70x0.50m, de granito con bacha de losa empotrada