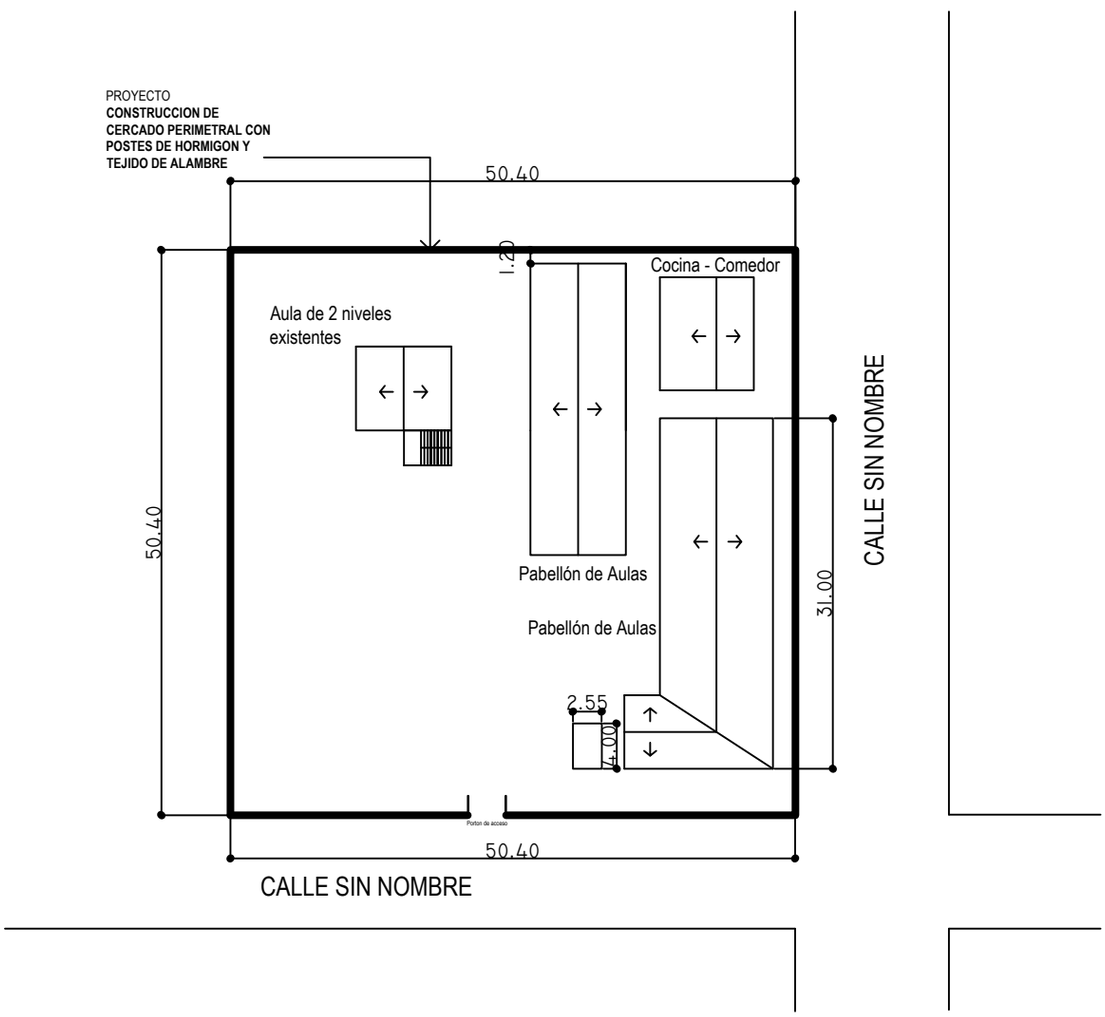

Col. Sagrado Corazón de Jesús"

MUNICIPALIDAD DE SANTA ROSA
MISIONES - PARAGUAY

CERCADO PERIMETRAL	PLANTA DE UBICACION