MUNICIPALIDAD DE GRAL. ELIZARDO AQUINO

Avda. Giuseppe Destefano Nº 532 e/Cerro León y Pancha Garmendia

e-mail: intendenciagea@gmail.com / secretariagralgea@gmail.com Teléf.: 0418215279 / 0418215595

PLANO DE CAMINOS A REPARAR – TRAMO 1 – 11.200 ML

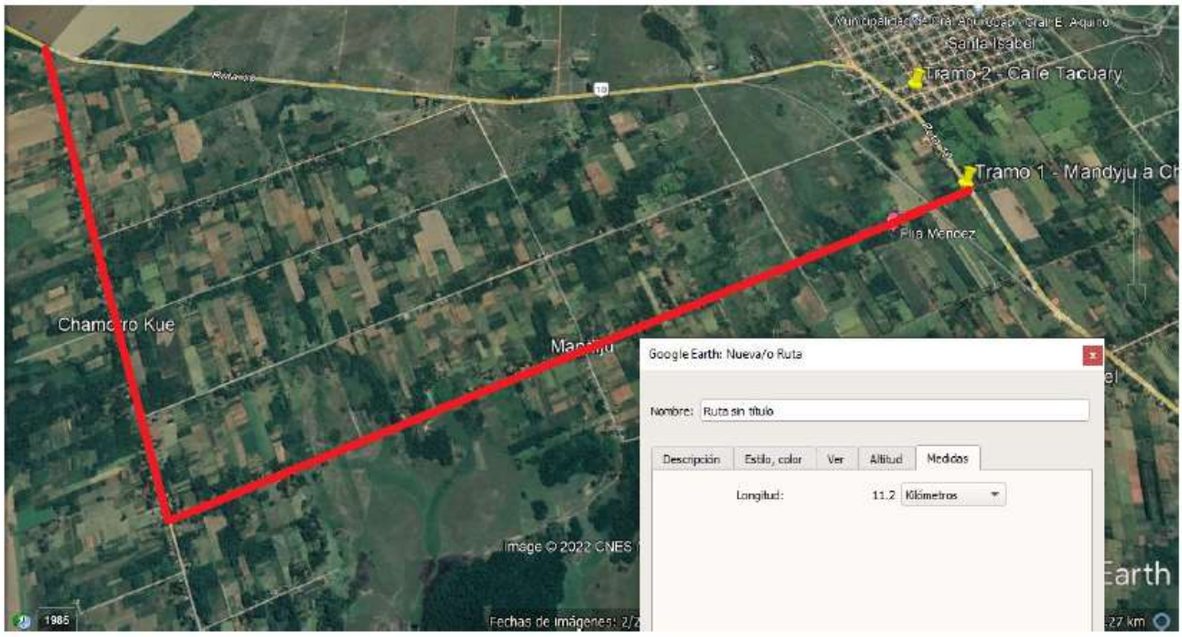

TRAMO II – 200 ML

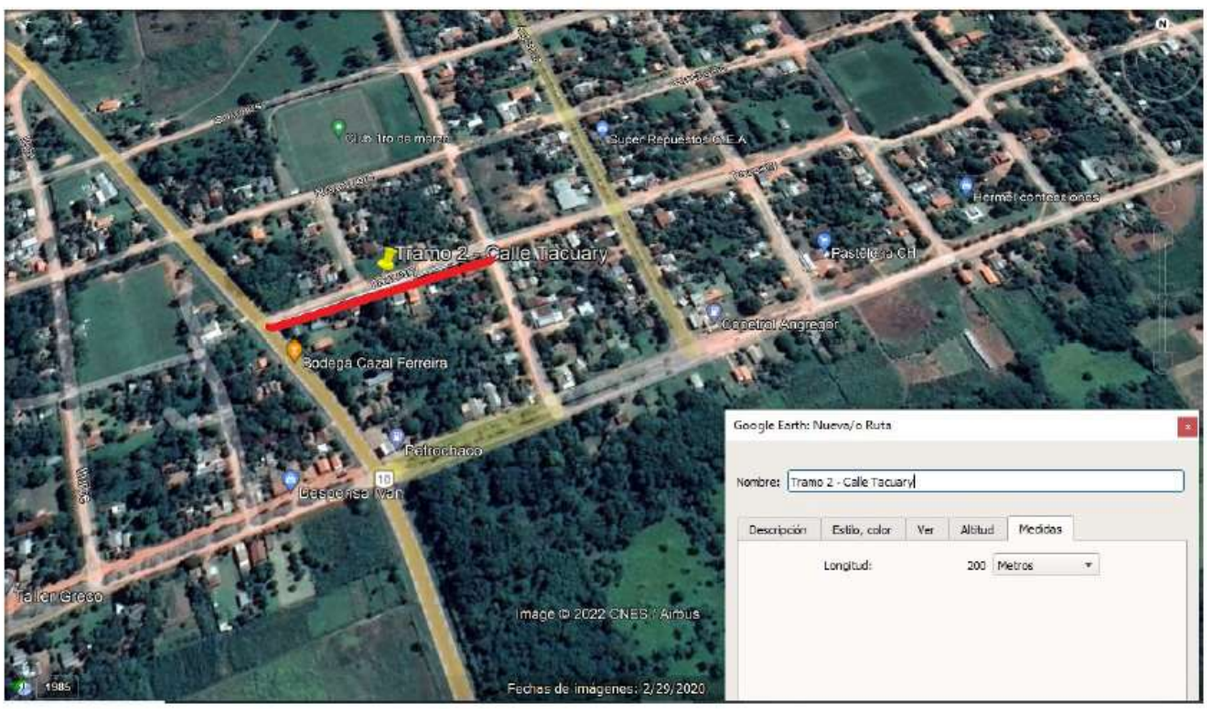

MUNICIPALIDAD DE GRAL. AQUINO · U.O.C.

Lic. Marco Angel Candia Escobar
Responsable UOC