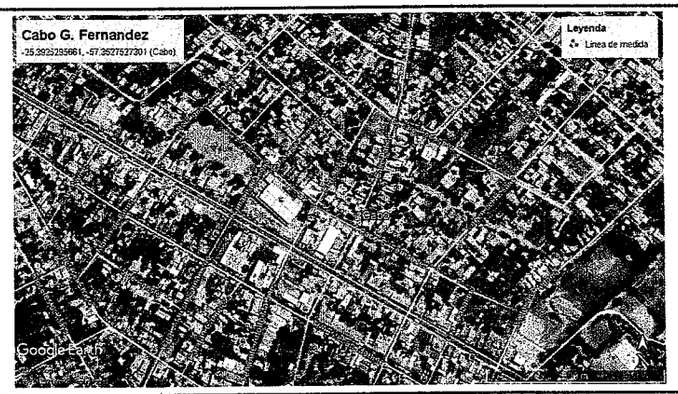

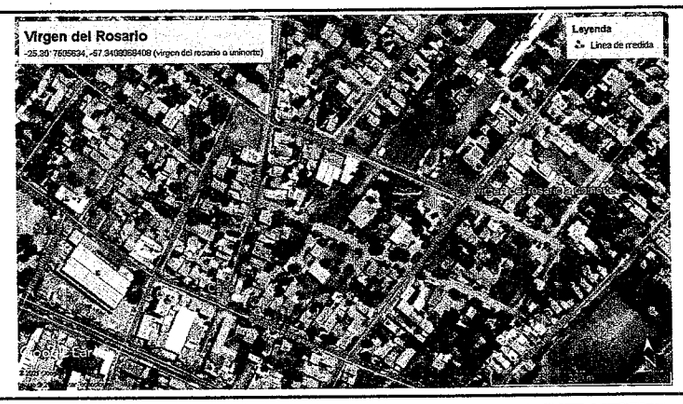

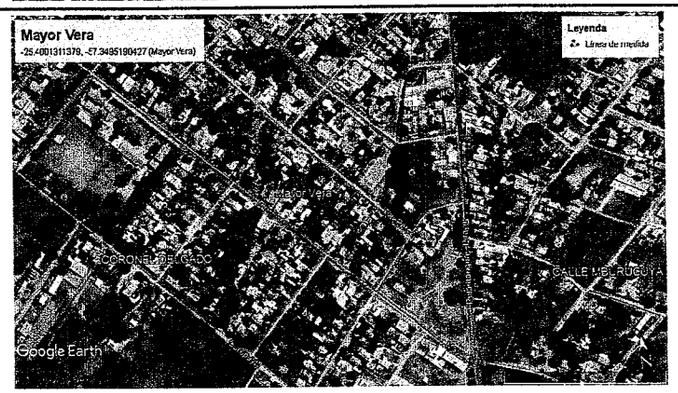

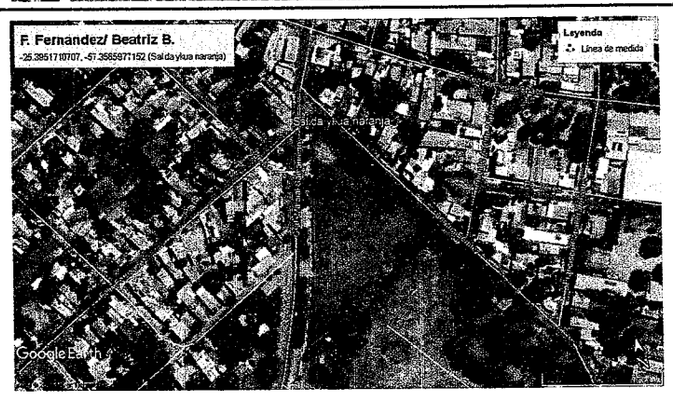

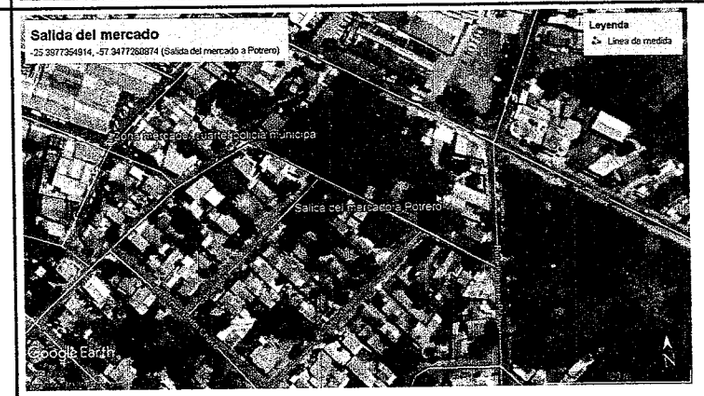

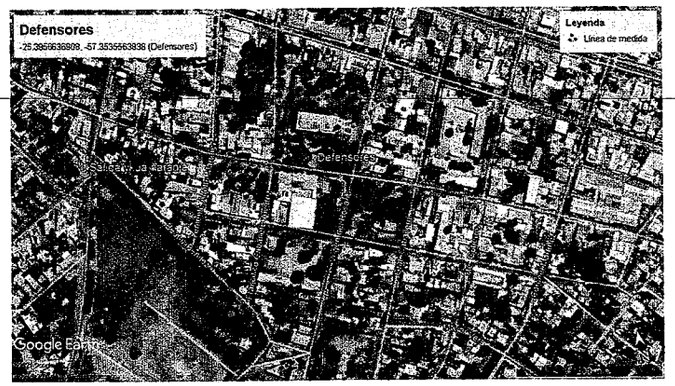

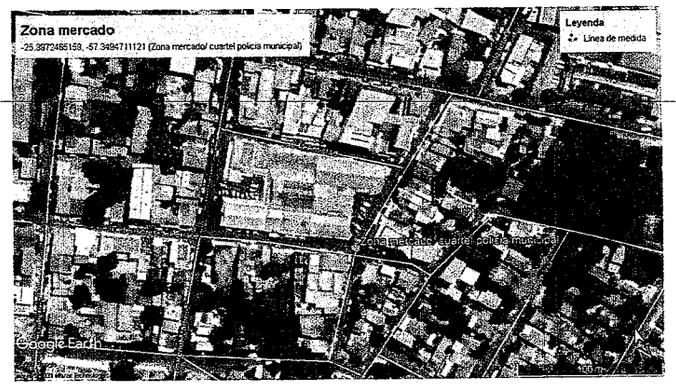

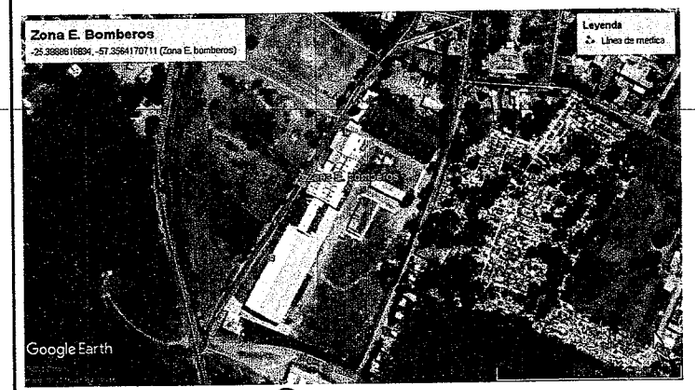

Juntos por Itauguá
GOBIERNO MUNICIPAL
2015-2020

Direccion: Defensores del Chaco N° 170
c/ Caballero Alvarez y Tte A. Martinez
Telefax: 0294 220 252 - 0294 220 353
Email:
contactos@municipalidaddeitagua.gov.py

Obra: BACHEO ASFÁLTICO EN FRÍO.

Responsable: Departamento de Obras- Municipalidad de Itauguá

MUNICIPALIDAD DE ITAUGUÁ · DEPARTAMENTO DE OBRAS ·

Arq. Floria L. Piris
Reg. Prof. N° 253
Directora de Obras

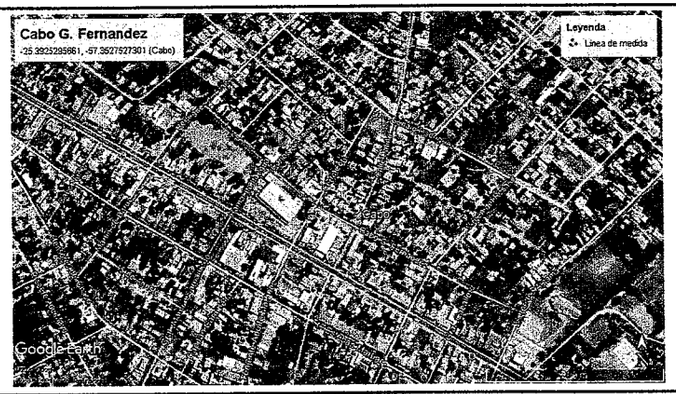

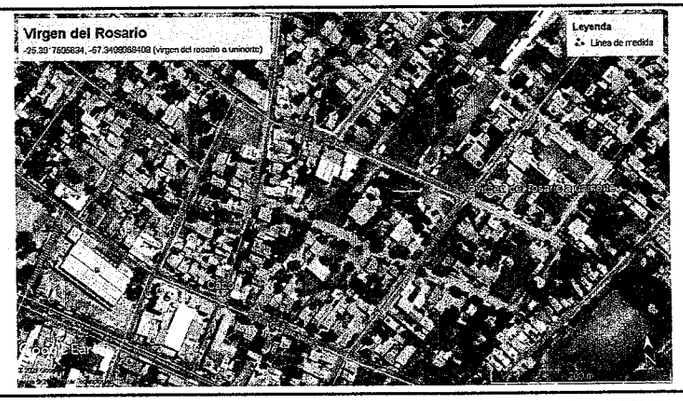

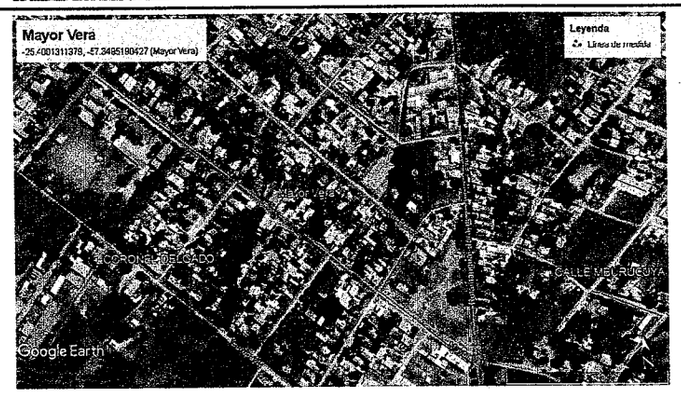

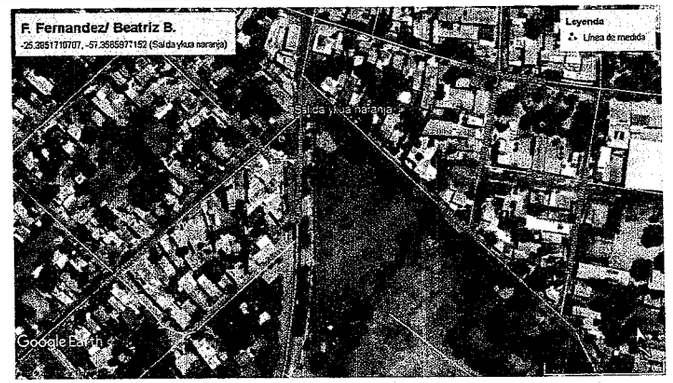

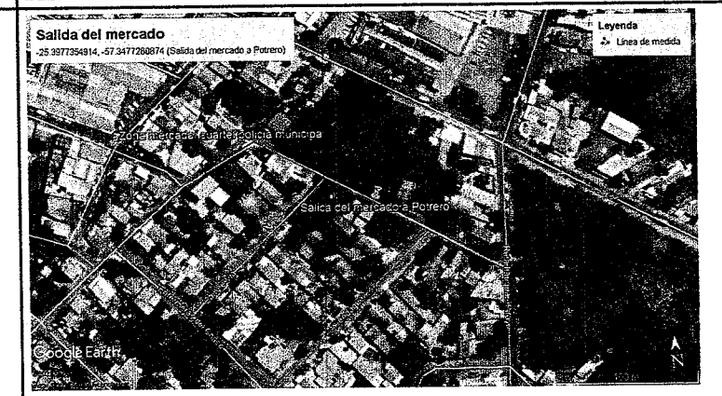

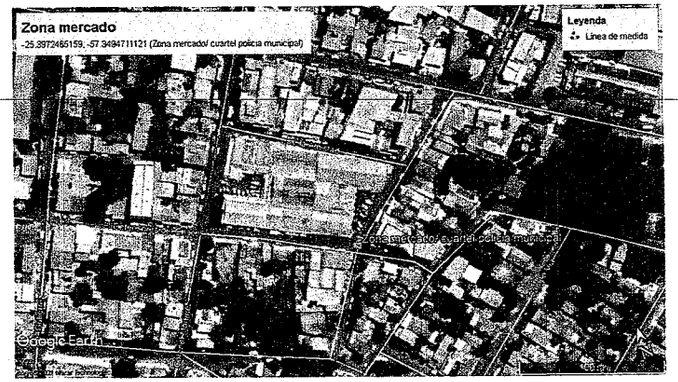

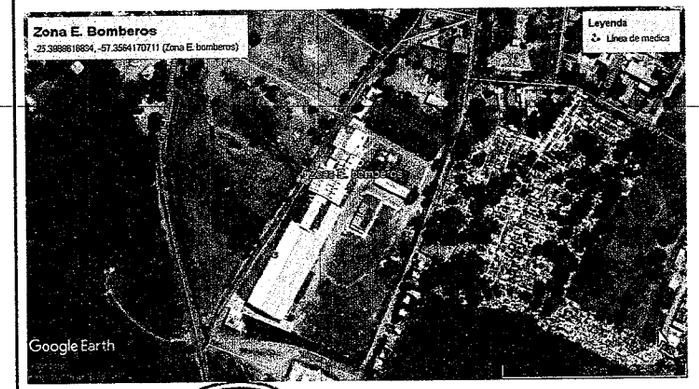

Juntos por Itauguá
GOBIERNO MUNICIPAL
2015-2020

Direccion: Defensores del Chaco N° 170 c/ Cabañas Alvarez y Tte A. Martinez.
Telefax: 0294 220 252 - 0294 220 358
Email:
contactos@municipalidaddeitagua.gov.py

Obra: BACHEO ASFÁLTICO EN FRÍO.

Responsable: Departamento de Obras- Municipalidad de Itauguá

MUNICIPALIDAD DE ITAUGUÁ • DEPARTAMENTO DE OBRAS •

Arq. Floria L. Piris
Reg. Prof. N° 253
Directora de Obras

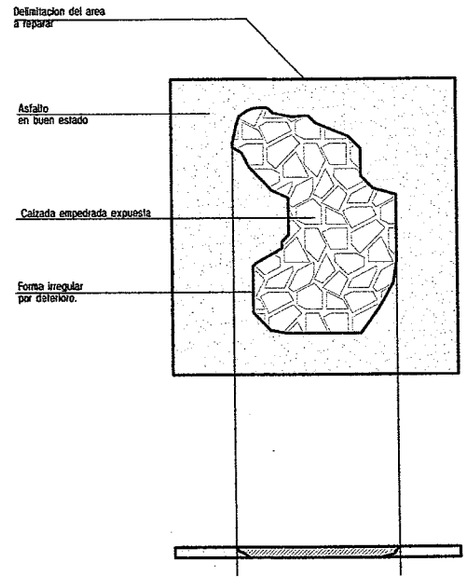

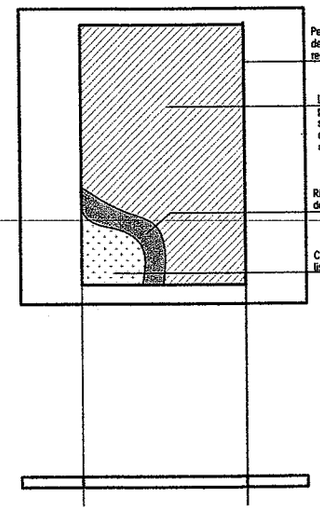

Juntos por Itauguá
GOBIERNO MUNICIPAL
2015-2020
Direccion: Defensores del Chaco N° 170 c/ Caballero Alvarez y Tte A. Martinez
Telefax: 0294 220 252 - 0294 220 358
Email: contactos@municipalidaddeitaugua.gov.py

Obra: BACHEO ASFÁLTICO EN FRÍO.

Responsable: Departamento de Obras- Municipalidad de Itauguá

MUNICIPALIDAD DE ITAUGUÁ • DEPARTAMENTO DE OBRAS •

Arq. Floria L. Piris
Reg. Prof. N° 253
Directora de Obras

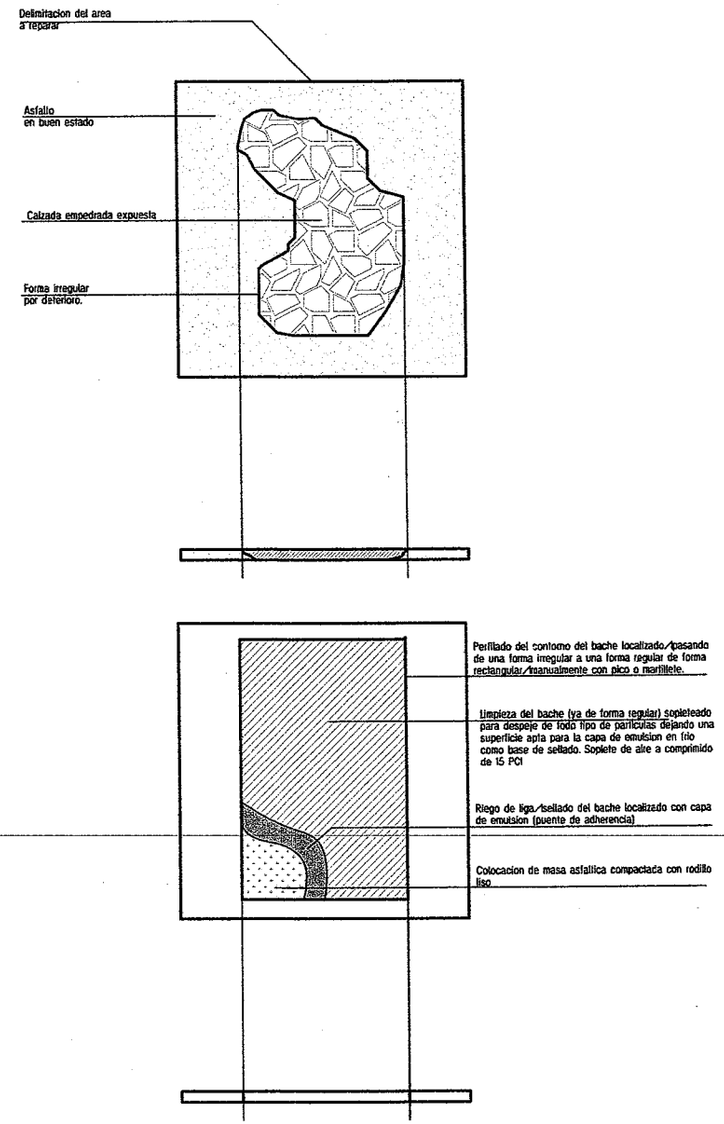

Juntos por Itauguá
GOBIERNO MUNICIPAL
2015-2020

Direccion: Defensores del Chaco N° 170
c/ Cacique Alvarez y Tte A. Martinez
Telefax: 0294 220 252 - 0294 220 358
Email:
contactos@municipalidaddeitaugua.gov.py

Obra: BACHEO ASFÁLTICO EN FRÍO.

Responsable: Departamento de Obras- Municipalidad de Itauguá

MUNICIPALIDAD DE ITAUGUÁ · DEPARTAMENTO DE OBRAS ·

Arq. Flora L. Piris
Reg. Prof. N° 253
Directora de Obras