| MUNICIPALIDAD DE FERNANDO DE LA MORA |
| --- |
| FONACIDE 2018 |
| **INSTITUCIÓN**: Esc. Bás. N°3651 Sagrado Corazón de Jesús |
| **OBRA:** REPARACIÓN DE 5 AULAS Y SANITARIOS |

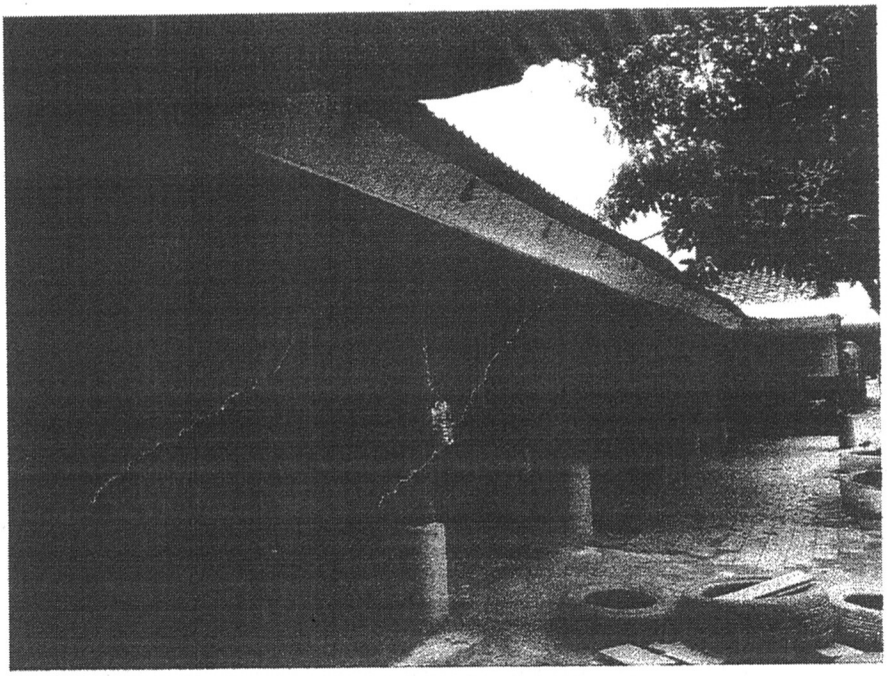

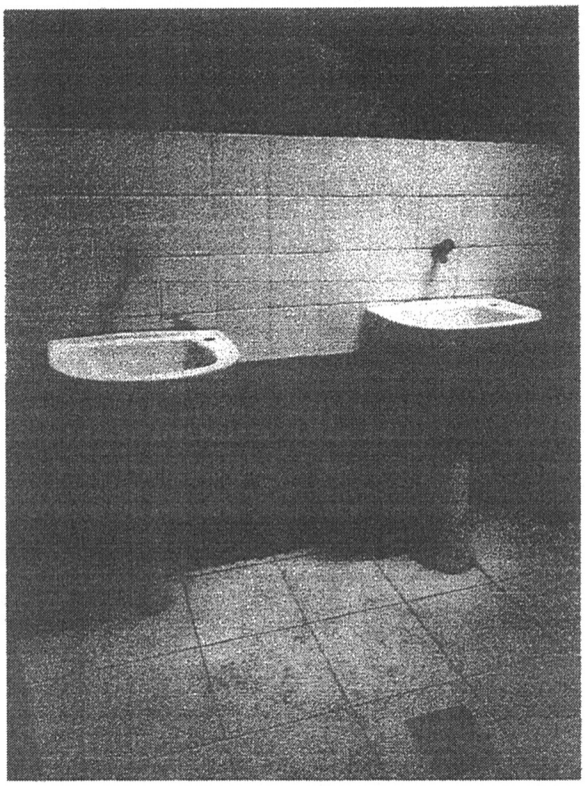

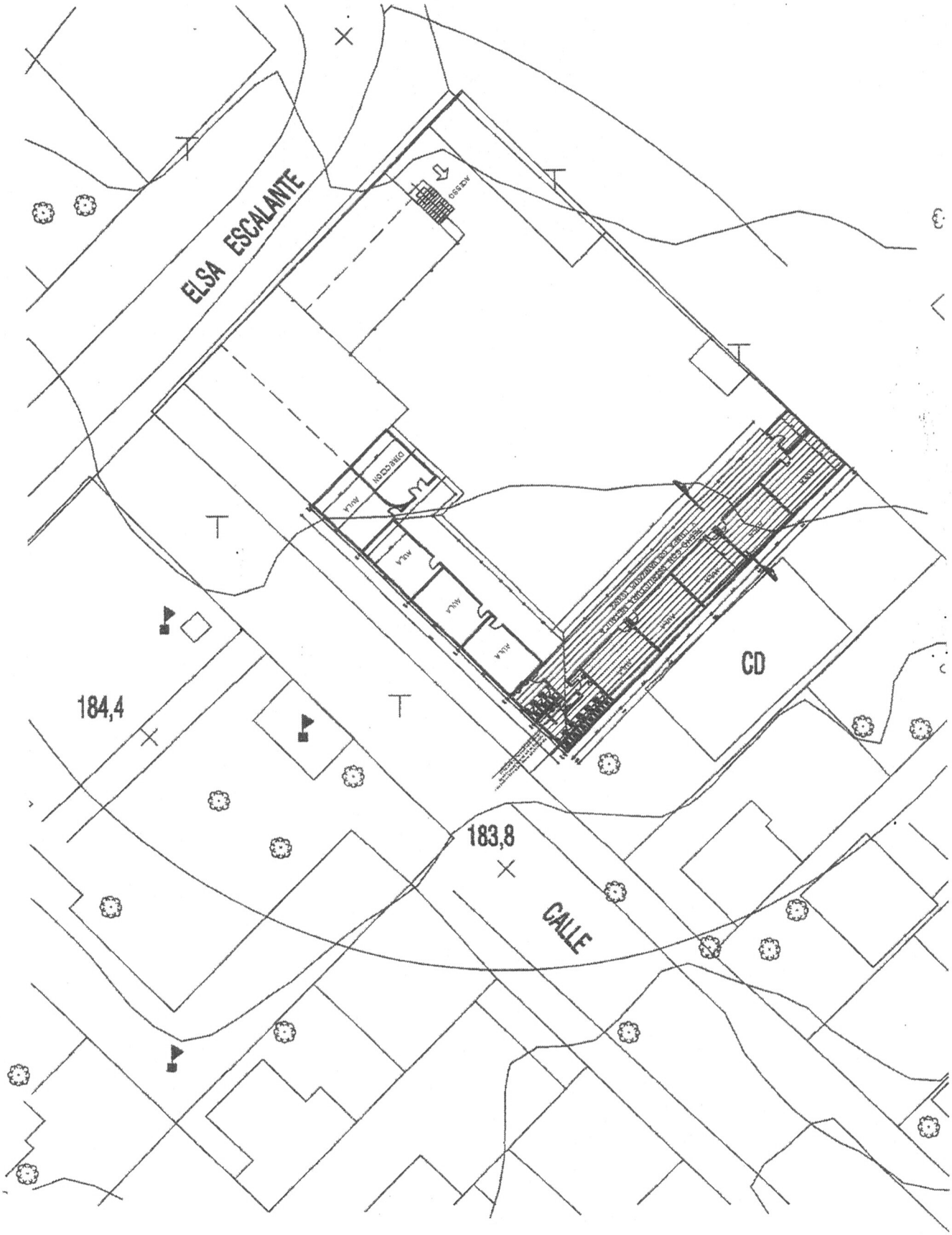
ELSA ESCALANTE
ACCESO
DIRECCION
AULA
AULA
AULA
AULA
AULA
AULA
AULA
AULA
AULA
AULA
AULA
CD
184,4
183,8
CALLE