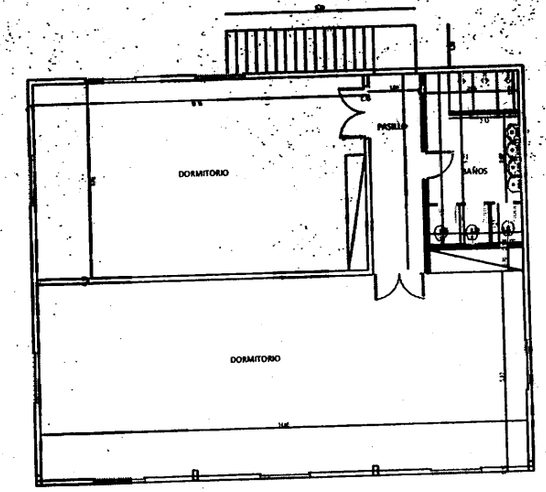

PLANTA ALTA
Esc: 1:50

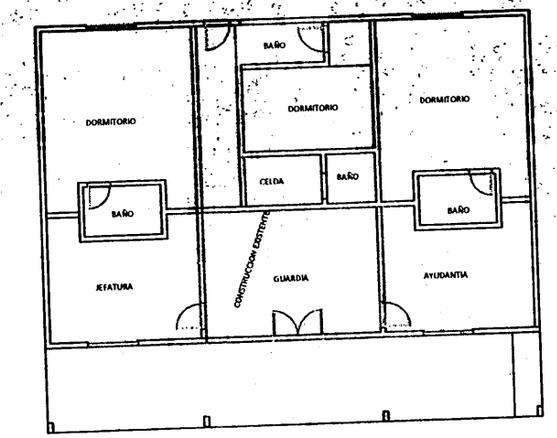

PLANTA BAJA EXISTENTE
Esc: 1:50

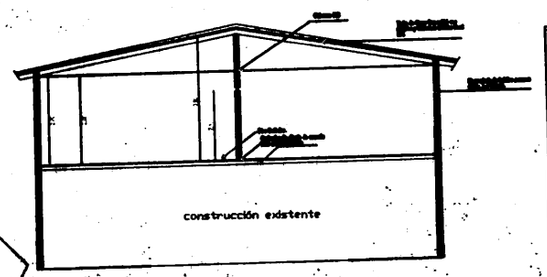

CORTE A - A
Esc: 1:50

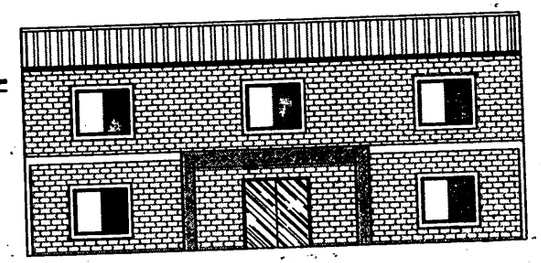

FACHADA
Esc: 1:50

OBRA: COMISARIA 6A - FALCON

LOCACION:
PROPIETARIO:
SUPERFICIE: PARCIAL:
PROFESIONAL:
DIBUJO:
SUP. SIN TERRENO:
SUP. CON TERRENO: SUPERFICIE:
S.S.C.M.C. MINIMA M2:
PROPIETARIO: PROFESIONAL:
LAMINA Nº:
ESC. 1:50

POLICIA NACIONAL
Dirección Gral. de Adm. y Finanzas
Expte. 7-21.

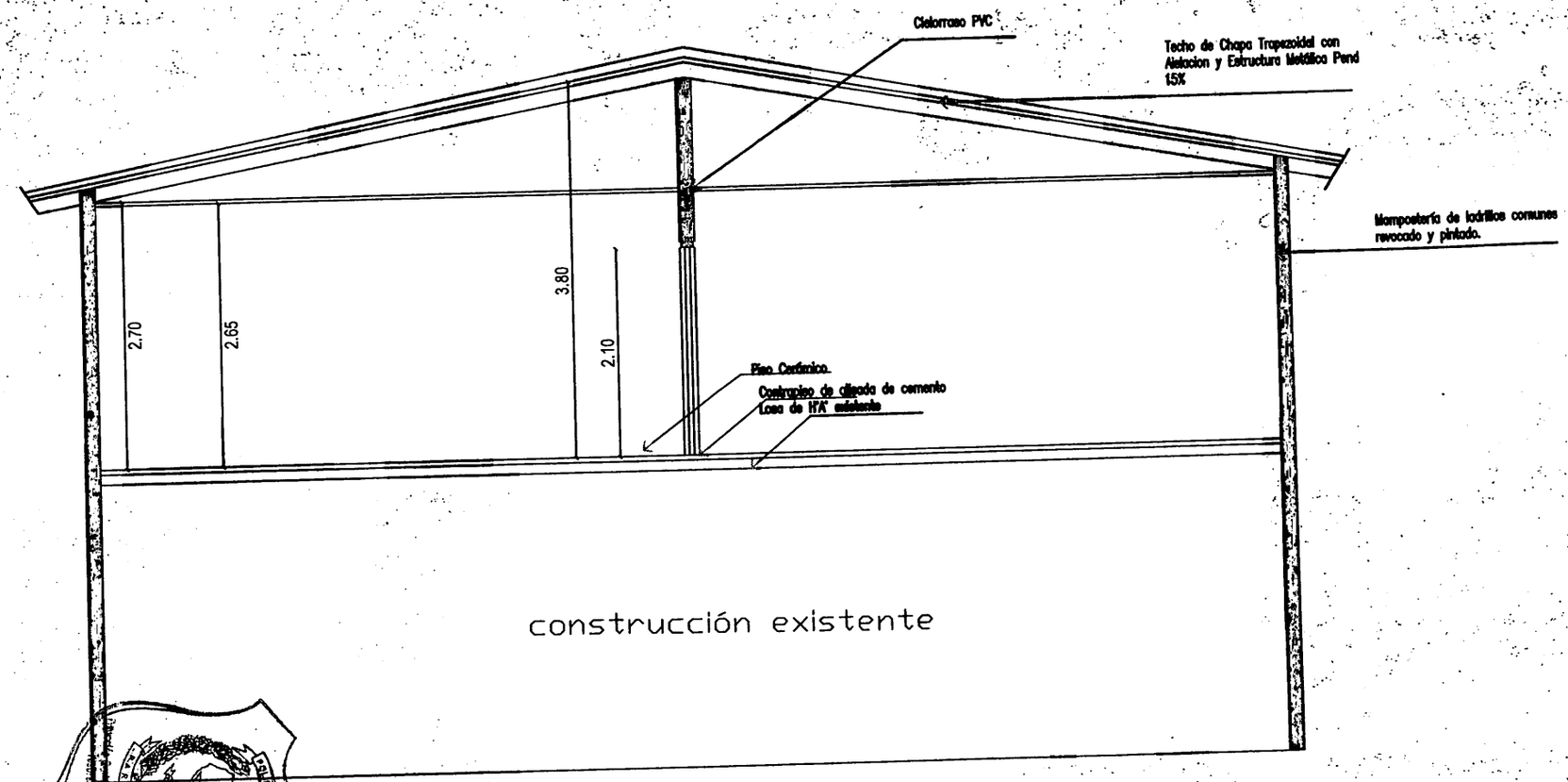

CORTE A - A

Esc: 1:50

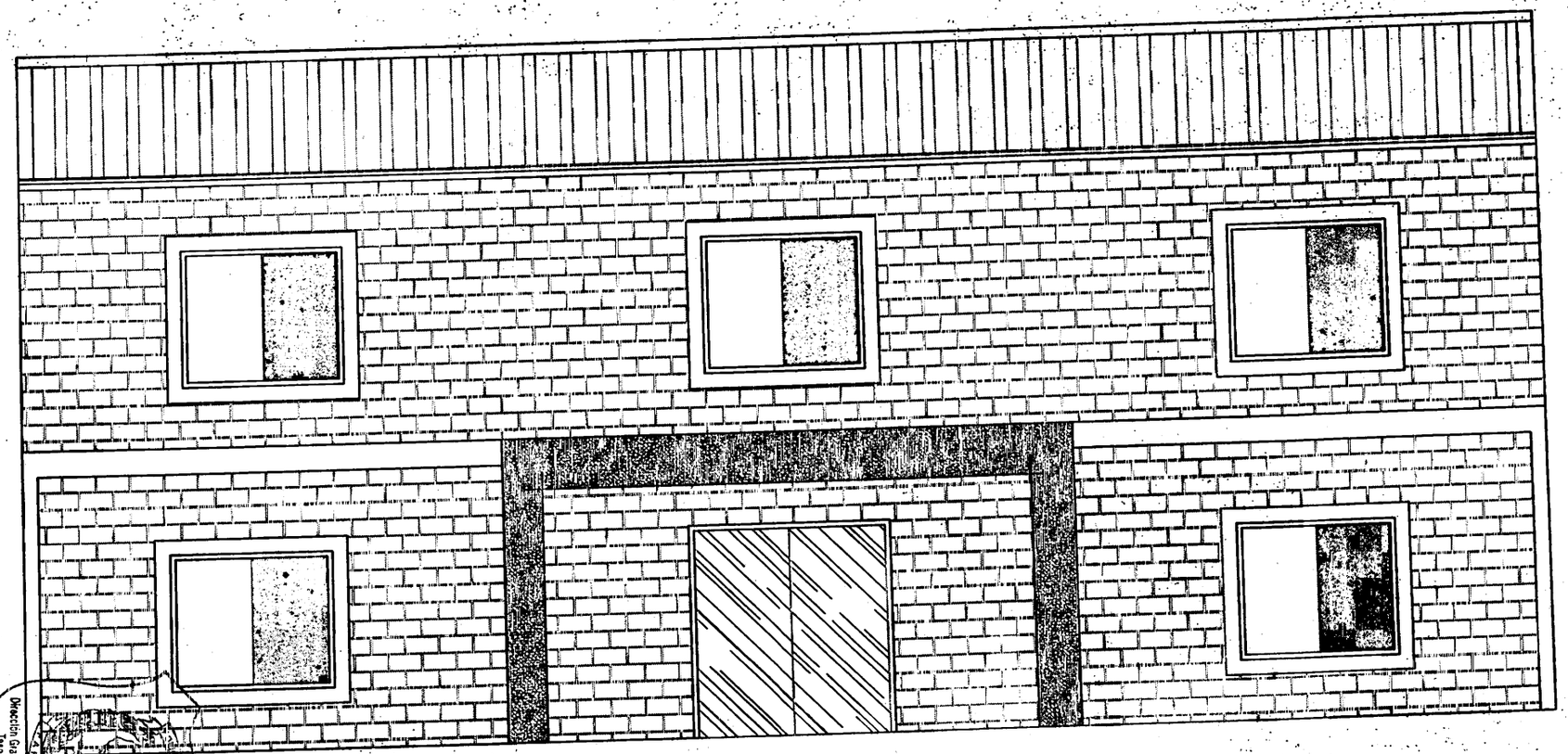

FACHADA

Esc: 1:50

Dirección Gral. de Adm. y Finanzas
Tasacnte R-2.1

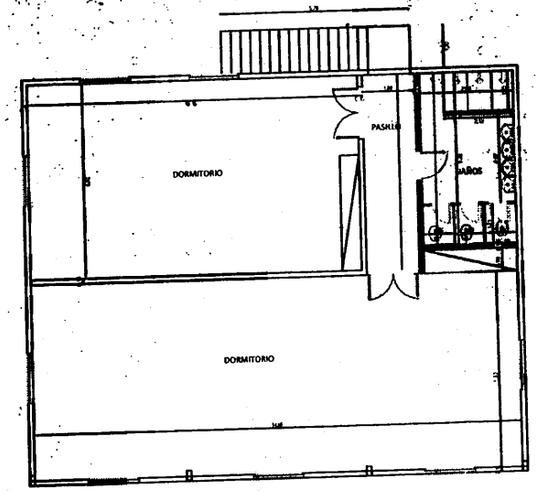

PLANTA ALTA
Esc: 1:50

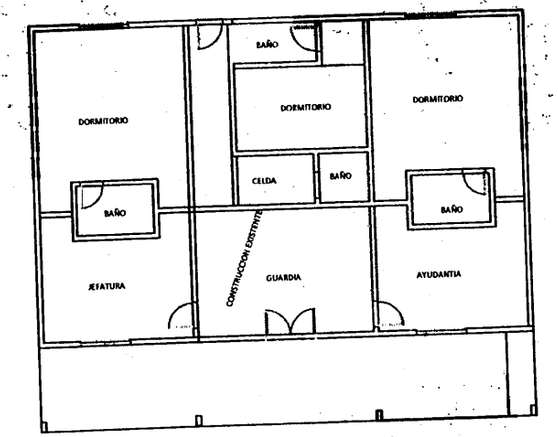

PLANTA BAJA EXISTENTE
Esc: 1:50

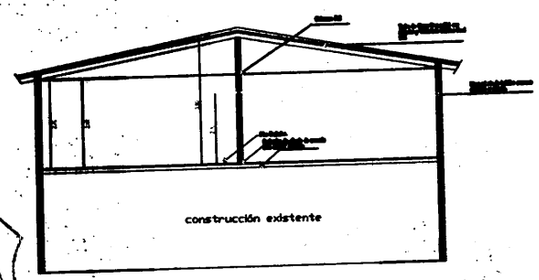

CORTE A - A
Esc: 1:50

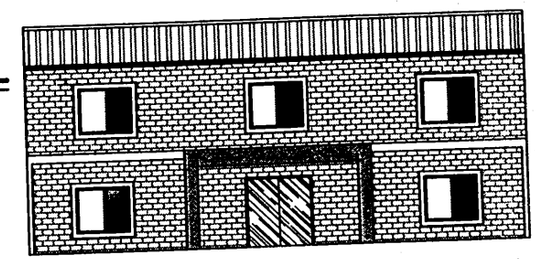

FACHADA
Esc: 1:50

OBRA: COMISARIA 6A - FALCON

UBICACIÓN	
PROPIETARIO	
SUPERFICIE	
PROPIEDAD	
CONCEPTO	
INFO. DEL TERRENO	
INFO. DEL CATASTRO	
PROFESIONAL	
PROPIETARIO	
FECHA	
ESC.: 1:50	

POLICIA MAGISTRAL
Dirección Gral. de Adm. y Finanzas
Fecha: 8-2-1

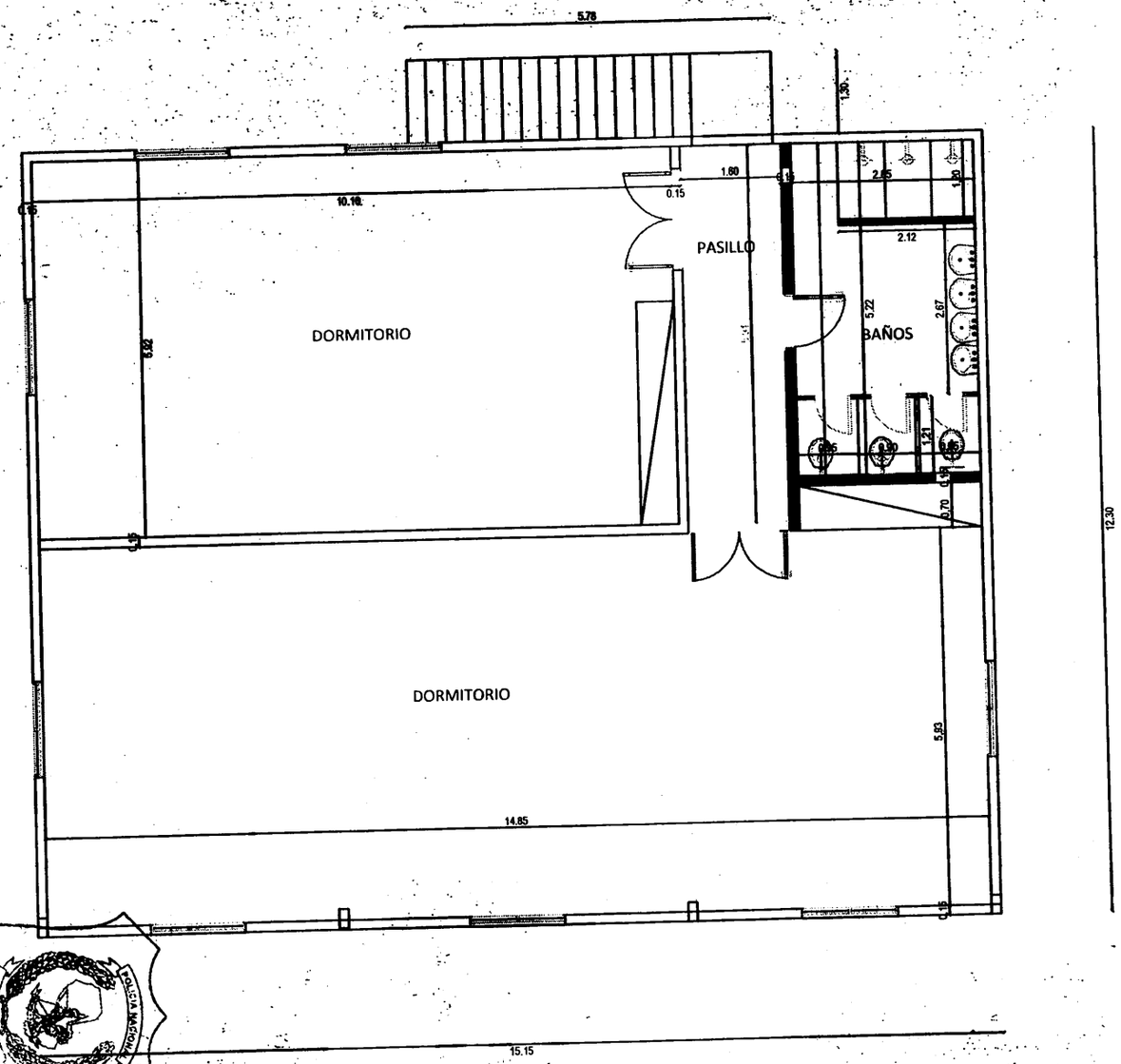

POLICIA NACIONAL
P.A.R.A.G.U.A.Y.
Dirección Gral. de Adm. y Finanzas
Tesorería P.2.1.

PLANTA ALTA

Esc: 1:50