NOTA: Todas las medidas se verificaran en obra

OBRA: REPARACION Y MODIFICACION DE SERVICIOS HIGIENICOS

Plano: SS. HH. - SALA 1	Escala:	Lamina Nº
PLANTA ARQUITECTONICA	1:75	
INSTALACION SANITARIA, ESQUEMA ELECTRICO	1:75	
Dirección General:	Digitalizacion y Proyecto:	
Dra. Margarita Ojeda	Arq. Mirtha Verdúm Mereles Pat. Nº 010-032466 Jefe de Servivios Generales	Fecha:
HOSPITAL MAX BOETNER INERAM		2010

DESPENSA - SALA 1

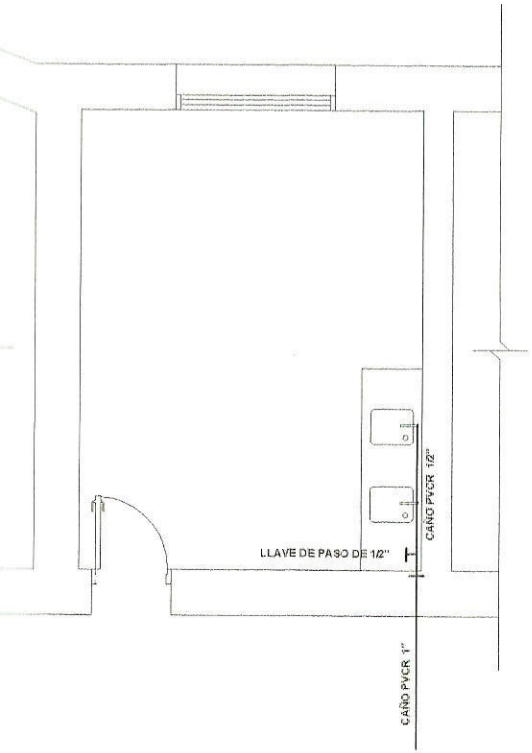

INSTALACION SANITARIA
AGUA CORRIENTE
ESC. 1:75

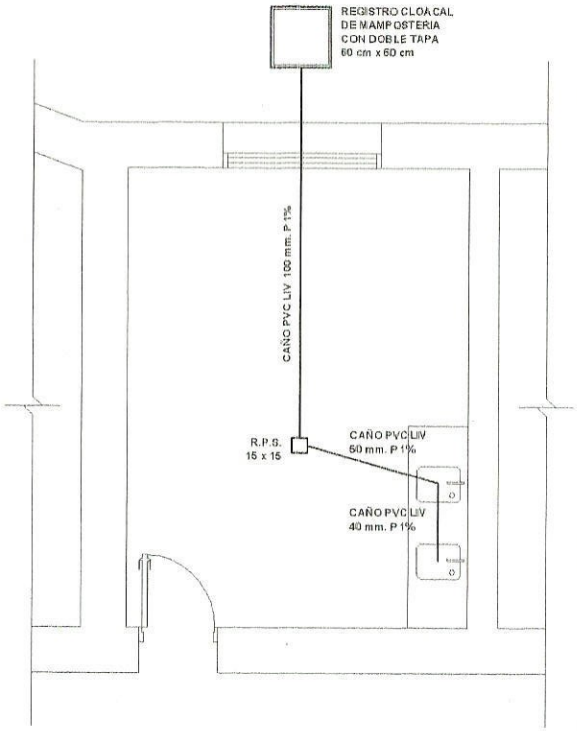

INSTALACION SANITARIA
DESAGÜE CLOACAL
ESC. 1:75

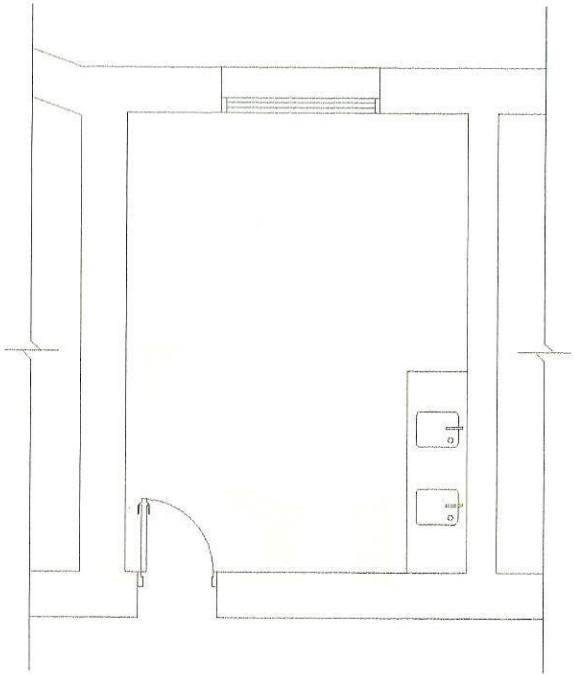

INSTALACION ELECTRICA
ESC. 1:75

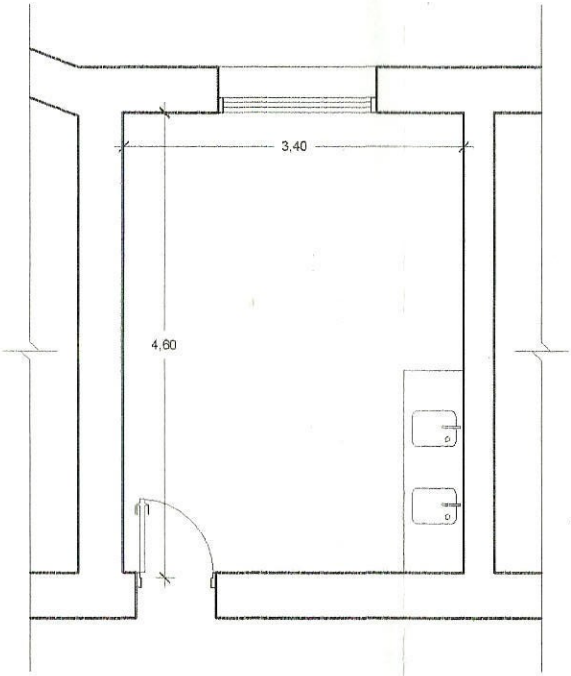

PLANTA ARQUITECTONICA

ESC. 1:75

VESTUARIOS - SALA 1

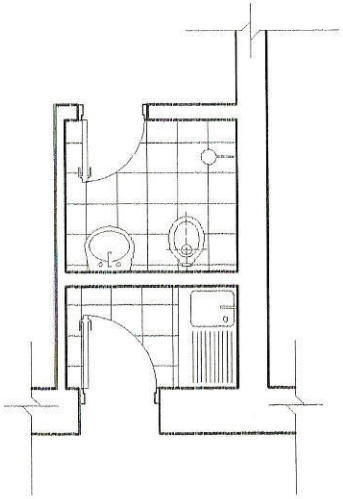

PLANTA ARQUITECTONICA
ESC. 1:75

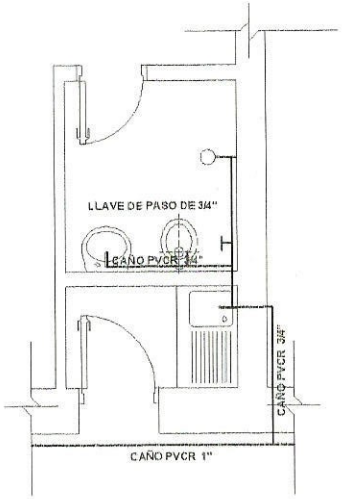

INSTALACION SANITARIA
AGUA CORRIENTE
ESC. 1:75

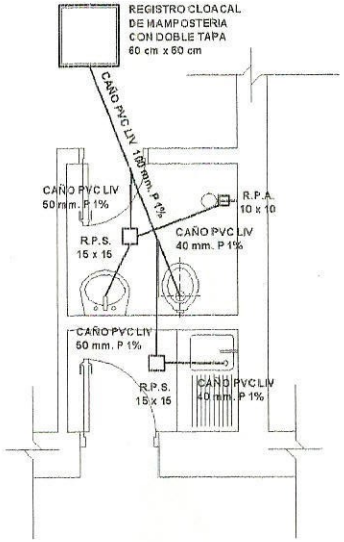

INSTALACION SANITARIA
DESAGÜE CLOACAL
ESC. 1:75

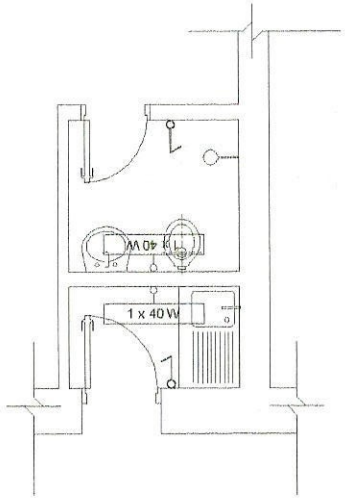

INSTALACION ELECTRICA
ESC. 1:75

ENERAL SALA 1

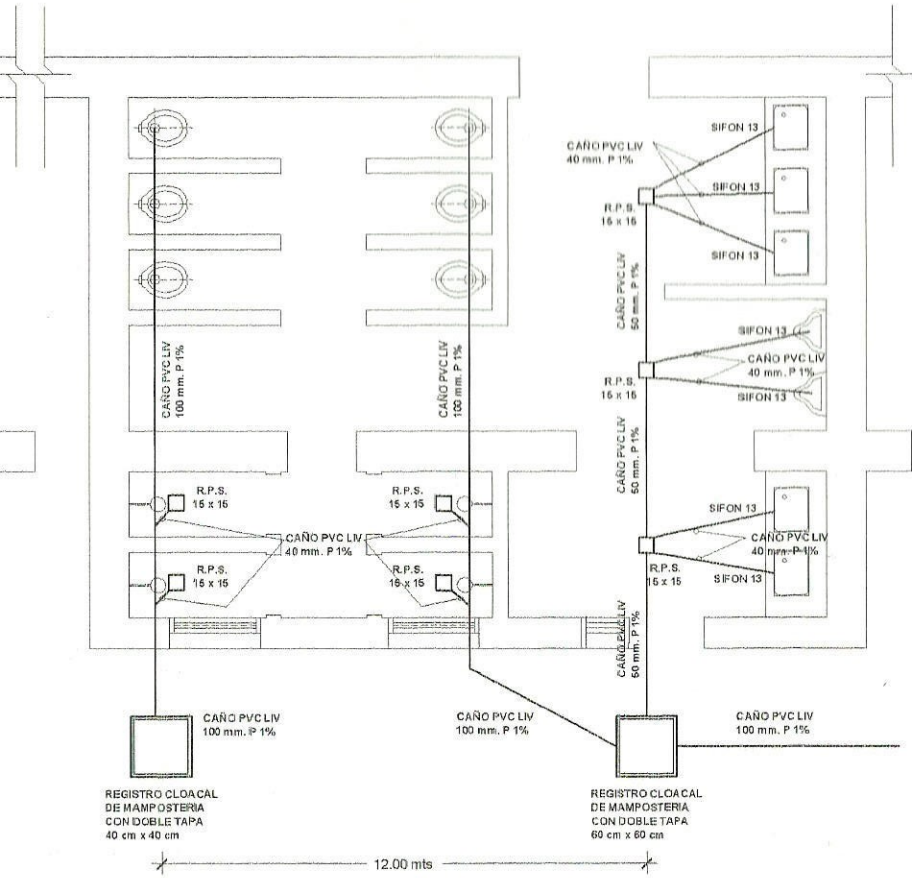

INSTALACION SANITARIA

DESAGÜE CLOACAL

ESC. 1:75

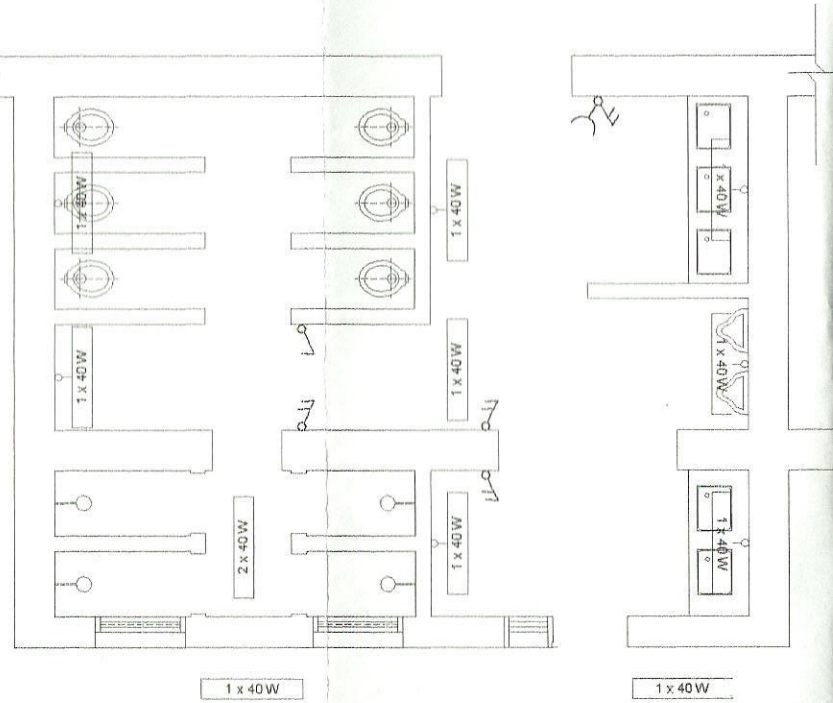

INSTALACION ELECTRICA

ESC. 1:75

BAÑO GEN

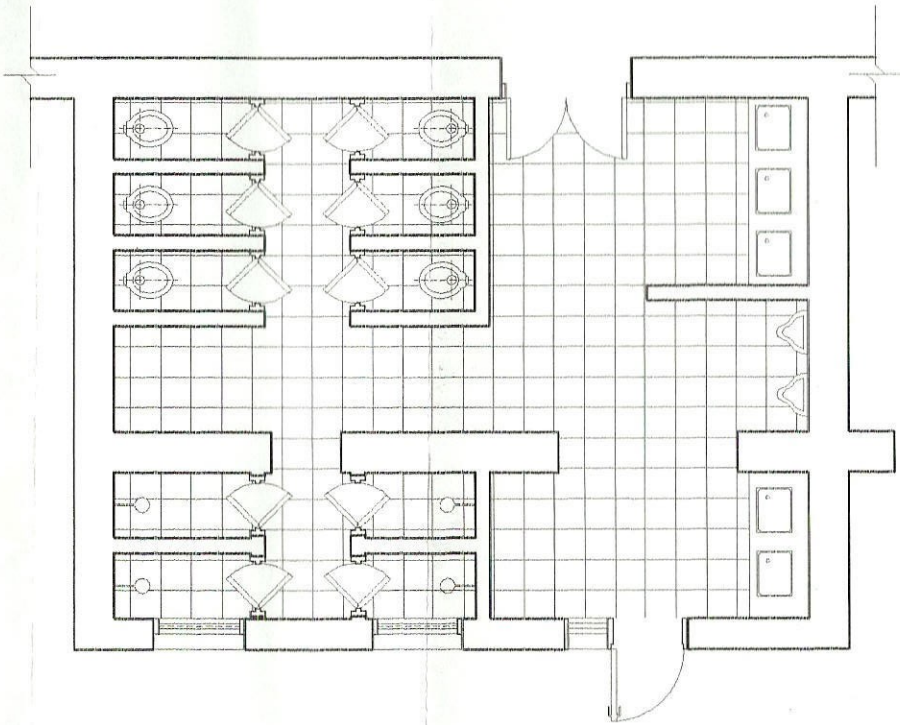

PLANTA ARQUITECTONICA

ESC. 1:75

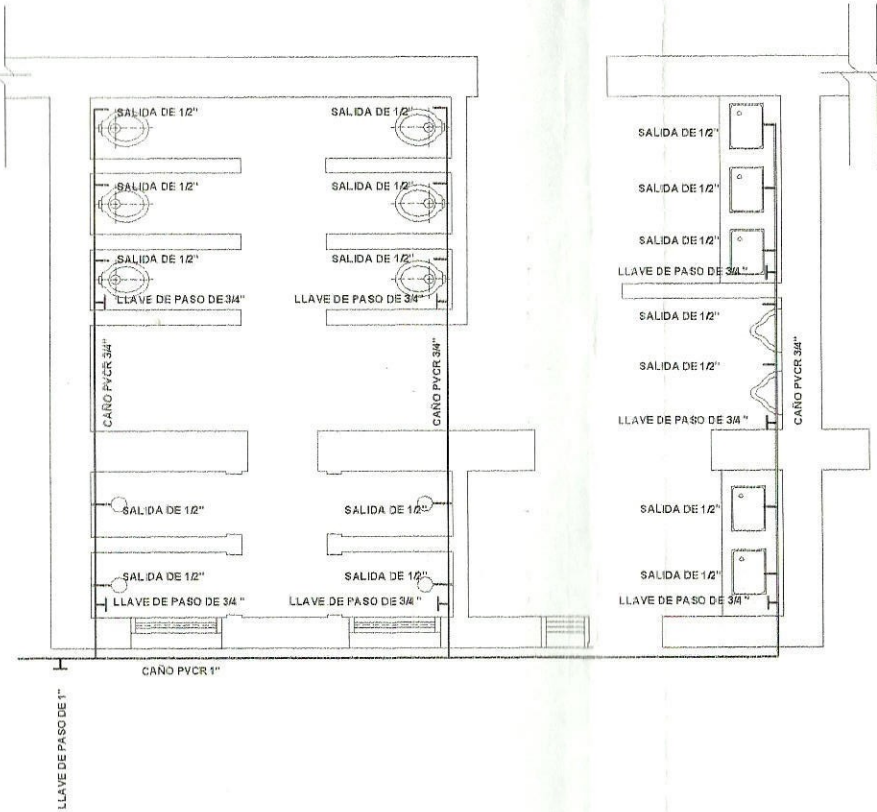

INSTALACION SANITARIA
AGUA CORRIENTE

ESC. 1:75

5 SALAS INDIVIDUALES - SALA 1

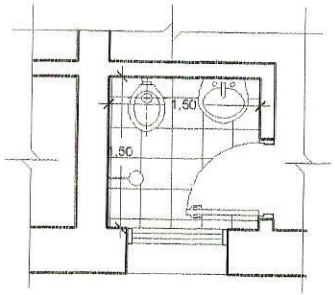

PLANTA ARQUITECTONICA
ESC. 1:75

INSTALACION SANITARIA
AGUA CORRIENTE
ESC. 1:75

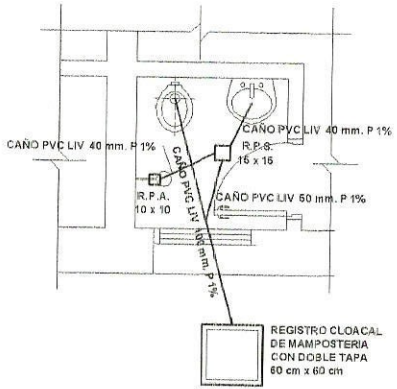

INSTALACION SANITARIA
DESAGÜE CLOACAL
ESC. 1:75

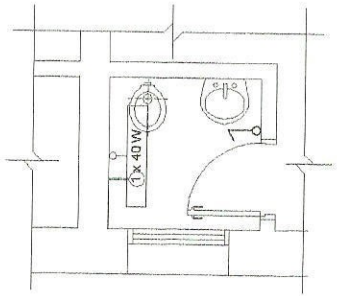

INSTALACION ELECTRICA
ESC. 1:75