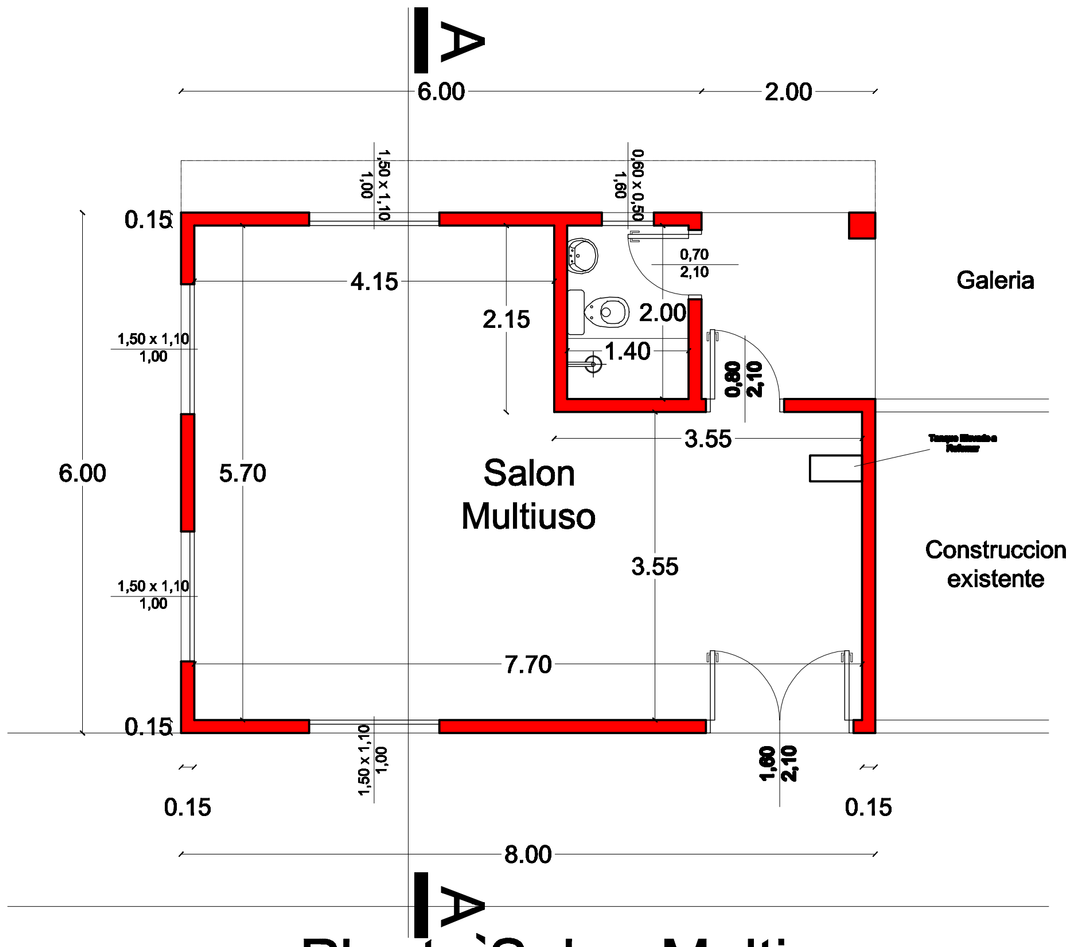

Planta`Salon Multiuso

esc 1/50

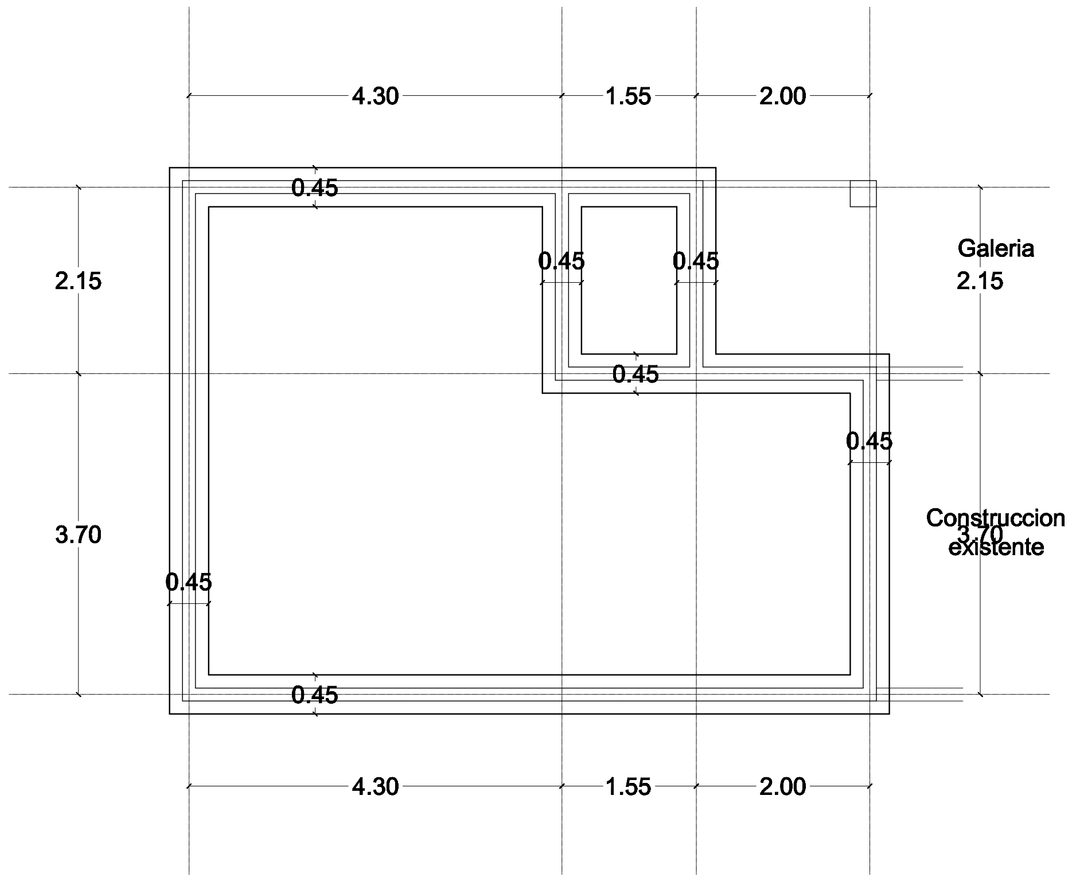

Planta de Fundacion

esc 1/50

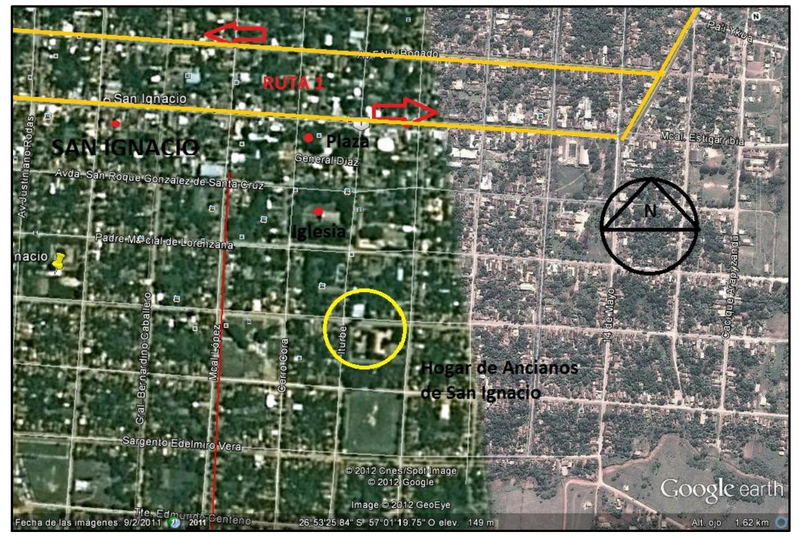

Plano de Ubicacion

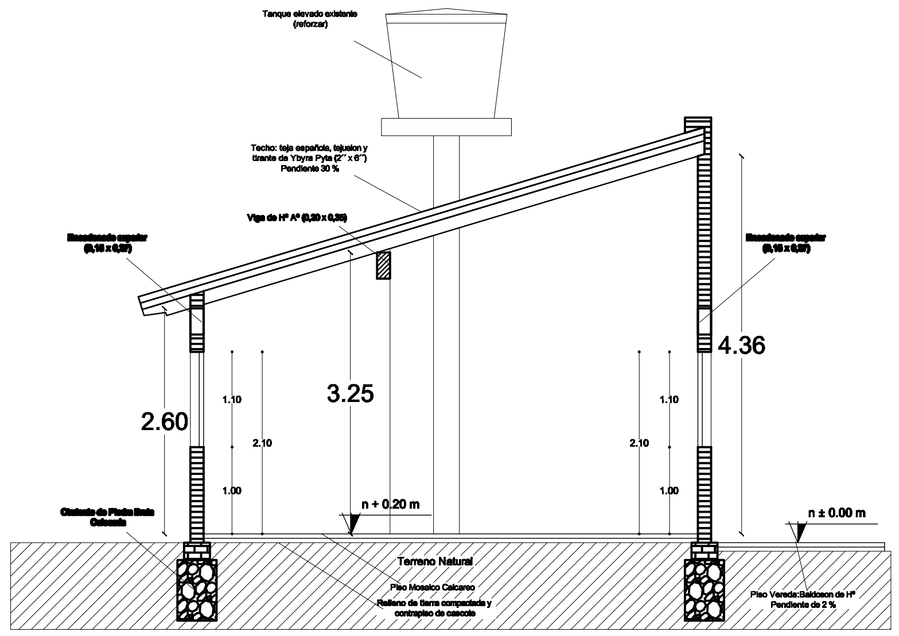

Corte A-A´

esc 1/50

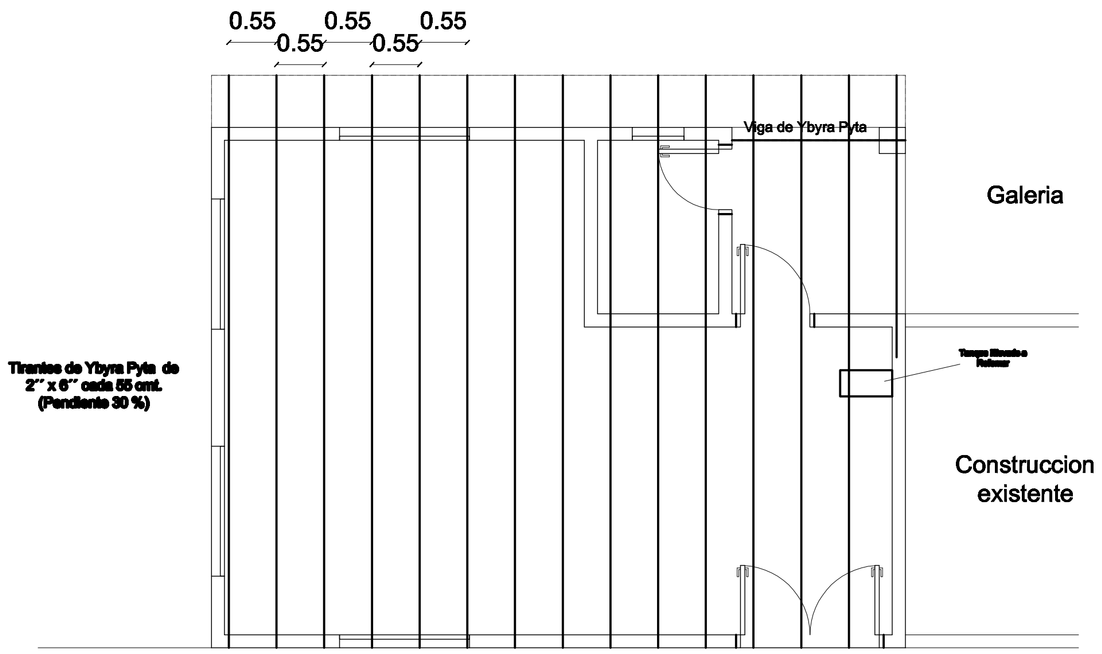

Planta de Techo

esc 1/50

Gobernación
Departamento de Misiones

Econ. Arturo Martinez Jara
Gobernador

Proyecto Salon Multiuso
Hogar de Ancianos de San Ignacio
San Ignacio - Mnes.

Arq. Luis Garcia Ocampos

Octubre - 2012