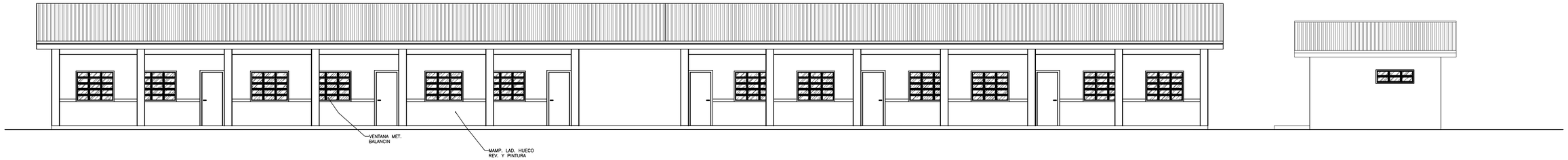

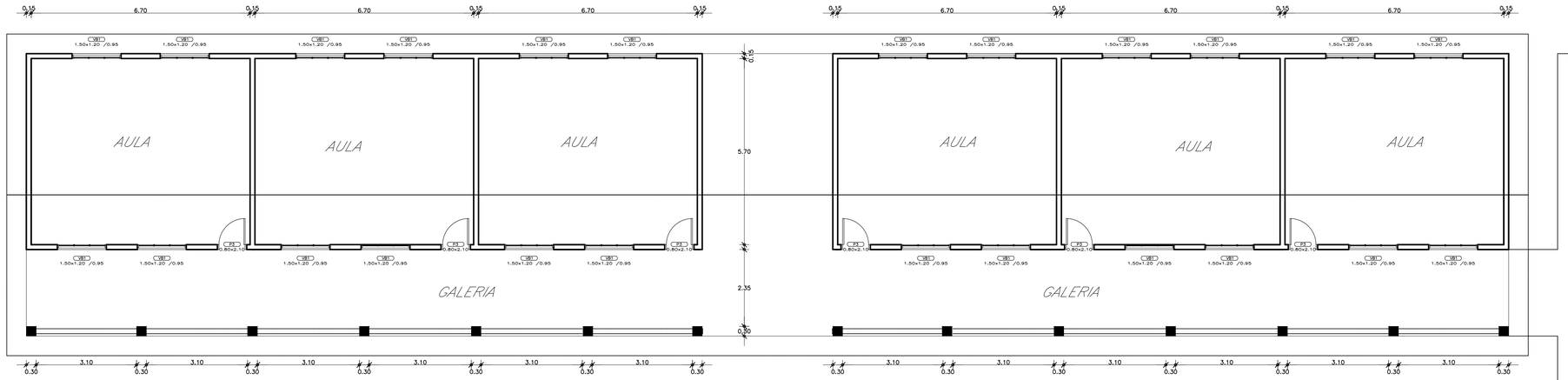

PLANTA
ESC.: 1/75

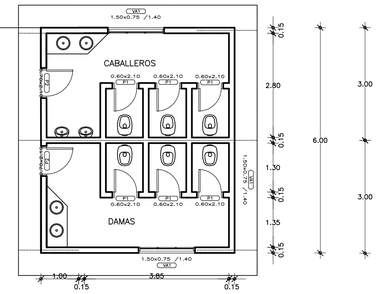

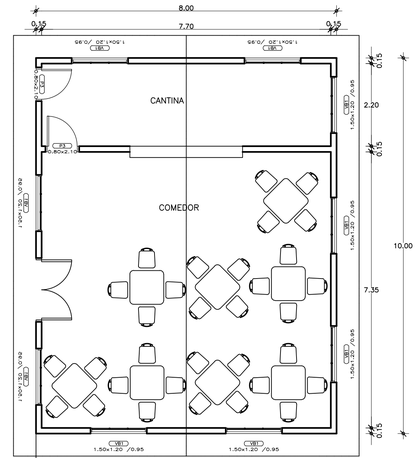

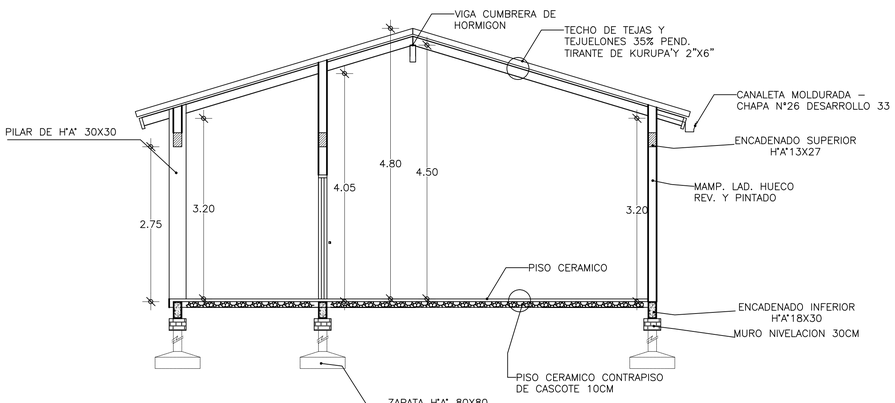

CORTE AULAS
ESC.: 1/50

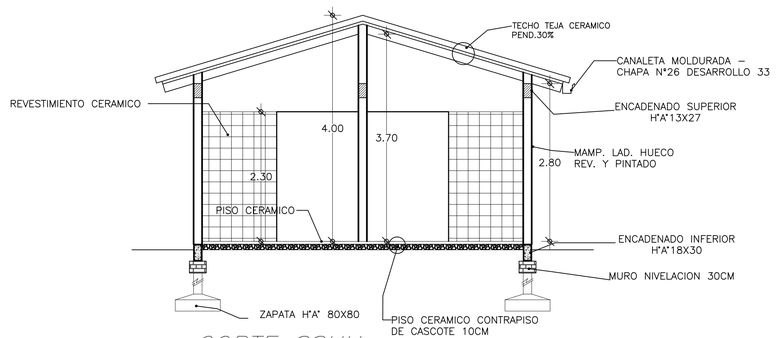

CORTE SSHH
ESC.: 1/50

MUNICIPALIDAD DE SALTO DEL GUAIRA	PROYECTO	PROYECTISTA	FECHA: FEBRERO DEL 2017
	EMPEDRADO	ARQ. PORFIRIA BENITEZ	
DEPARTAMENTO DE CANINDEYÚ - PY	ESC:1/125	REG. PROF. N°. 1657	PLANTA ARQUITECTONICA Y DETALLES