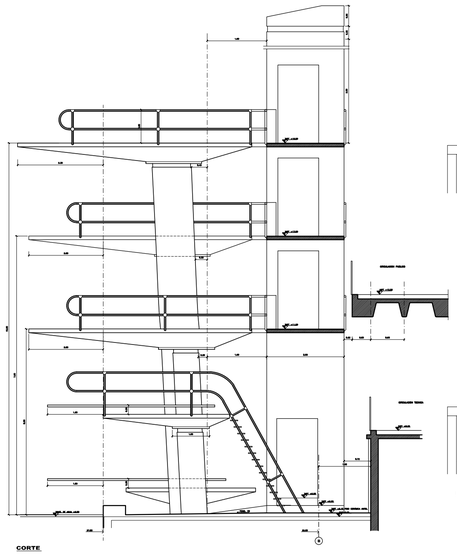

CORTE

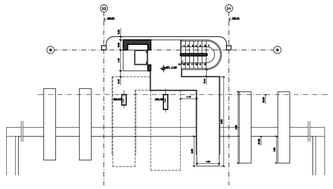

PLANTA - ZONA DE SALTOS

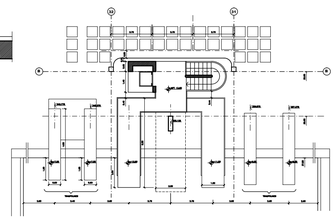

PLANTA DE PLATAFORMAS Y TRAMPOLINES

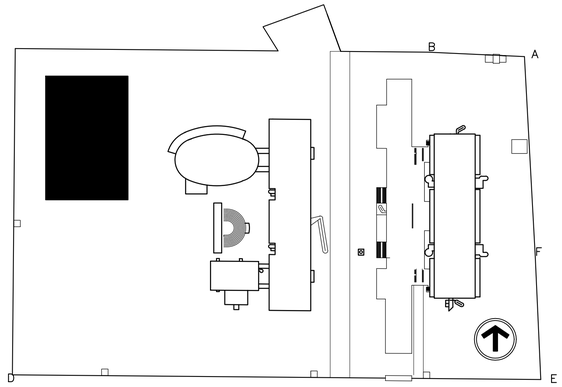

OBRA: REGULARIZACION Y TERMINACION PILETA CUBIERTA

CORTE DE PLATAFORMAS Y TRAMPOLINES — Lámina N° 06

PLANTA ZONA DE SALTOS

PROPIETARIO: BANCO CENTRAL DEL PARAGUAY
DIRECCION: Federacion Rusa y Cabo 1°Feliciano Marecos

CTA.CTE.CTAL: 15–1031–00 — SUP. del TERRENO: 101.515 m2
SUP.CONSTRUIDA: 15.000 m2

PROFESIONAL: Ing.Sara Miranda — Pat. N°: 010–0018780
RELEVANTE

Gerente | Presidente | Profesional Relevante