PUENTE YECAKUE
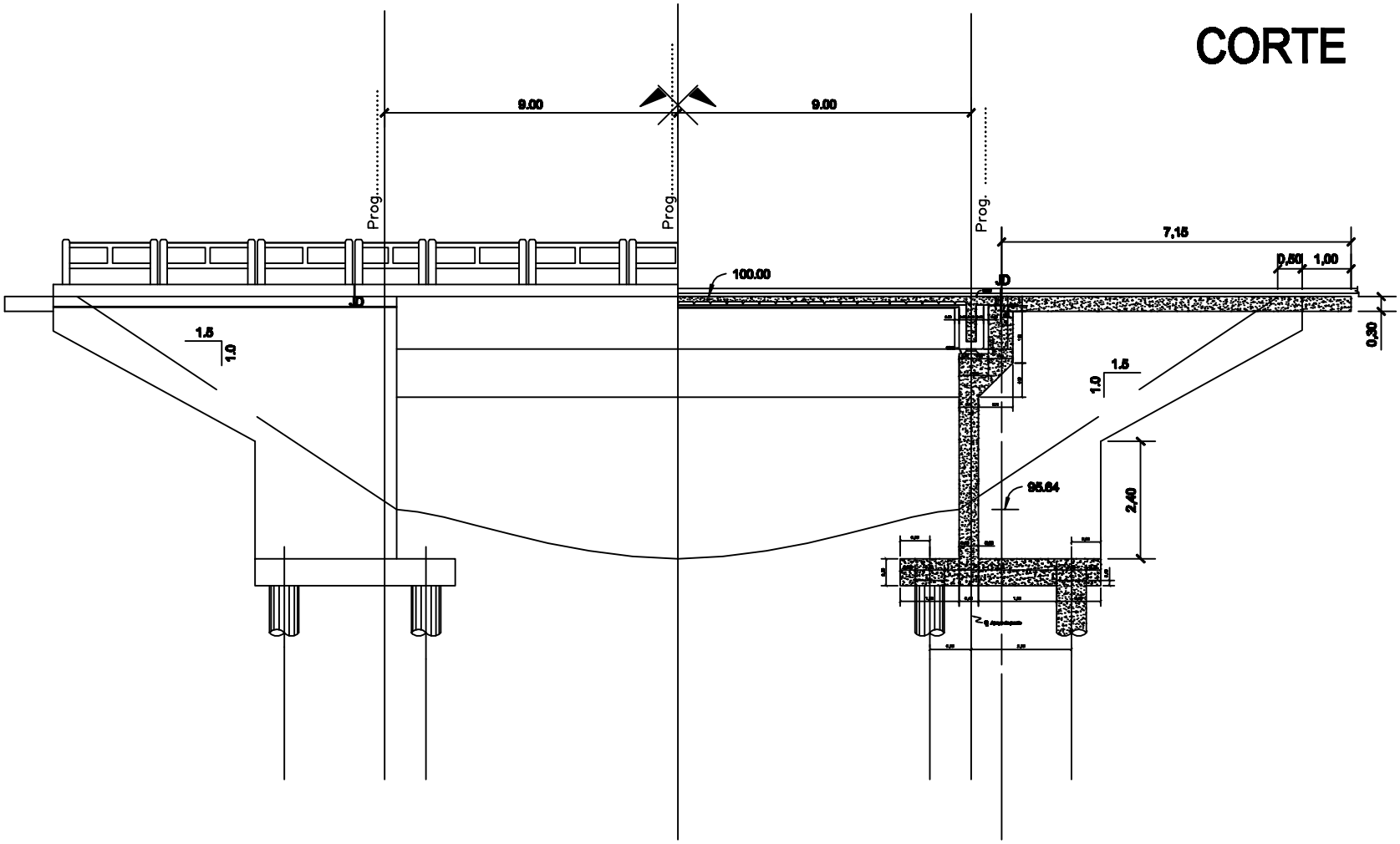
CORTE