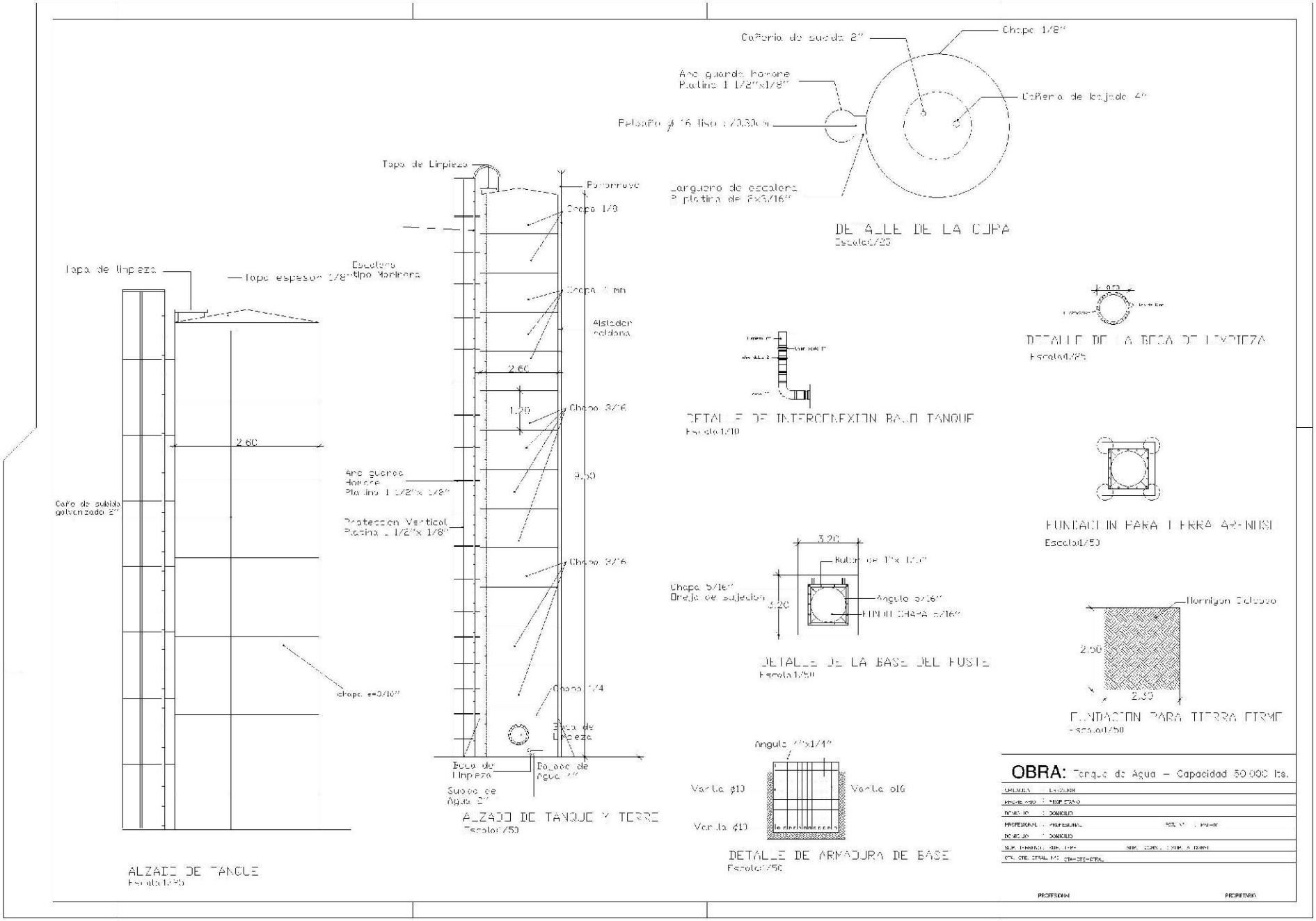Tanque de Agua - Capacidad 50.000 lts.