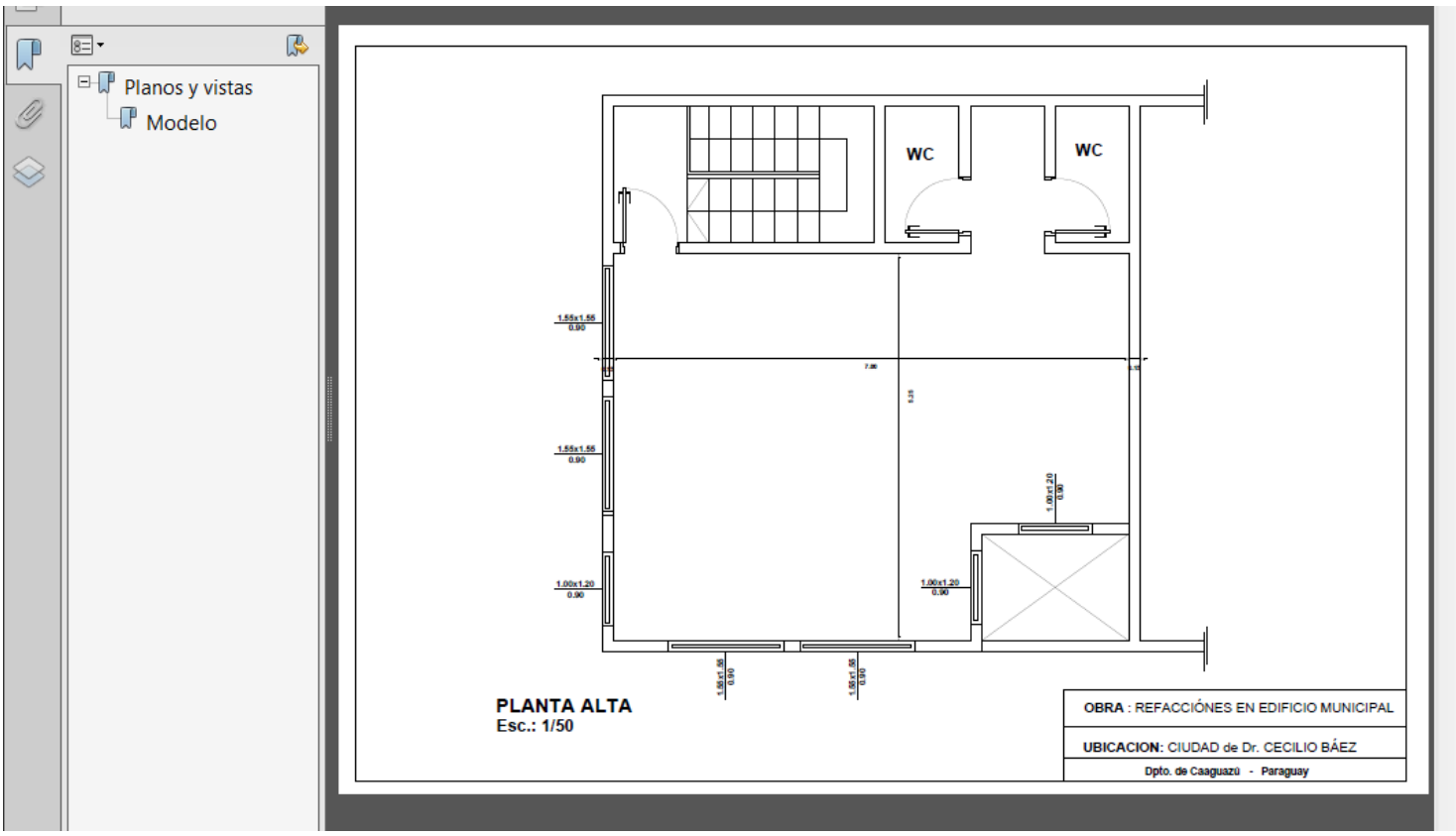

Lucio Ayala Britez
Arquitecto
Reg. M.O.P.C. Nº 3184

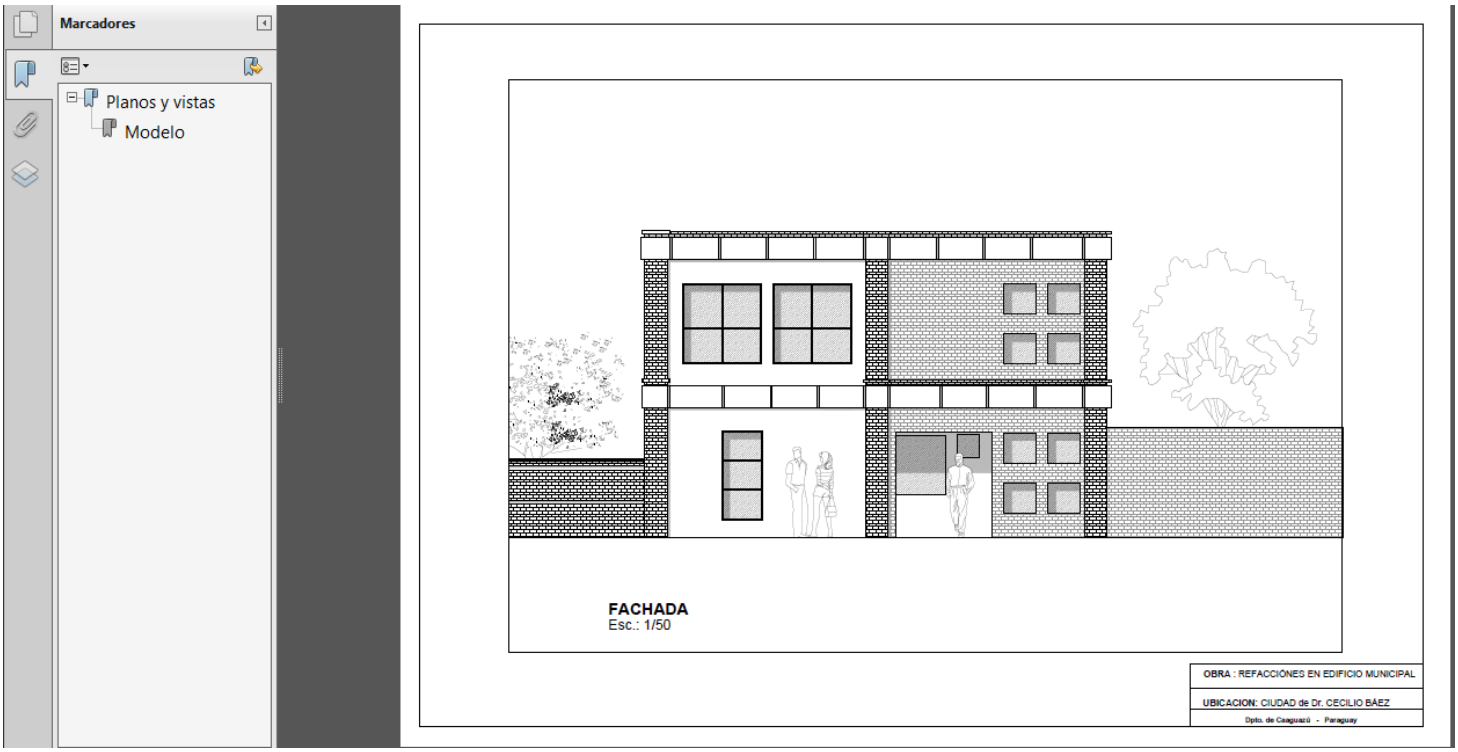

Lucio Ayala Britez
Arquitecto
Reg. M.O.P.C. Nº 3184

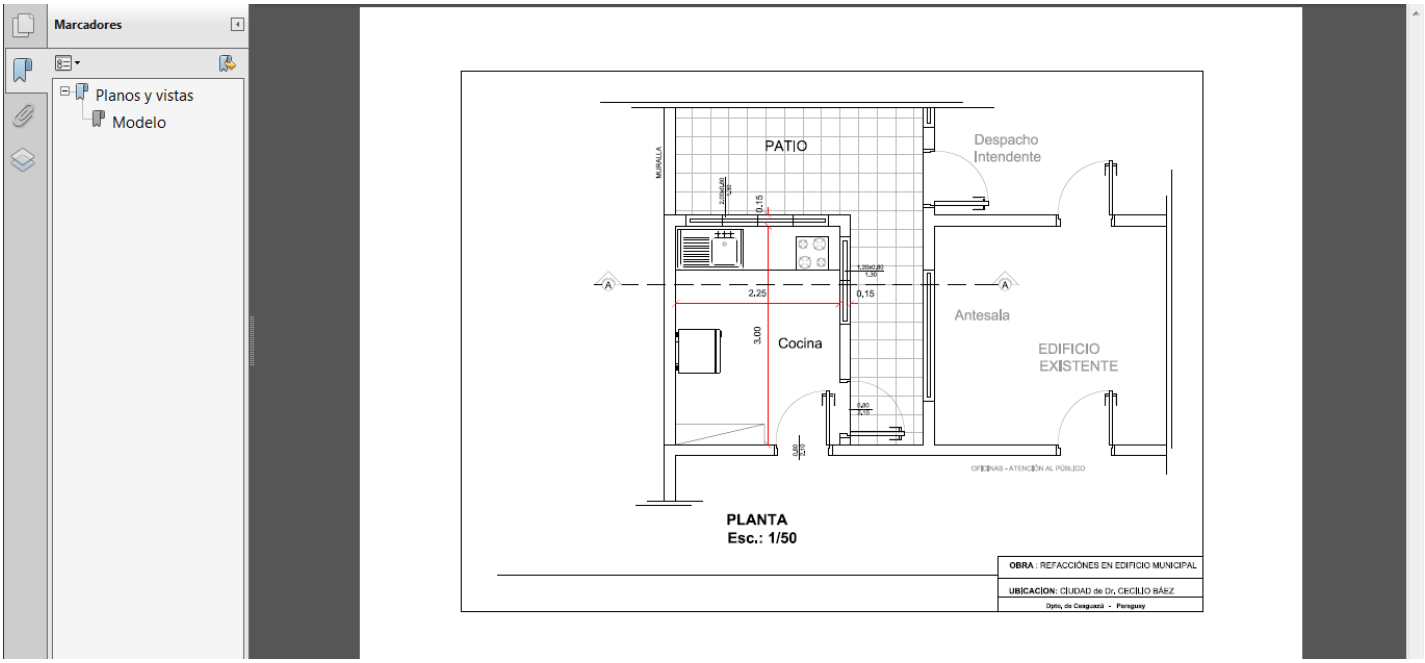

Lucio Ayala Britez
Arquitecto
Reg. M.O.P.C. Nº 3184

Marcadores

Planos y vistas

Modelo

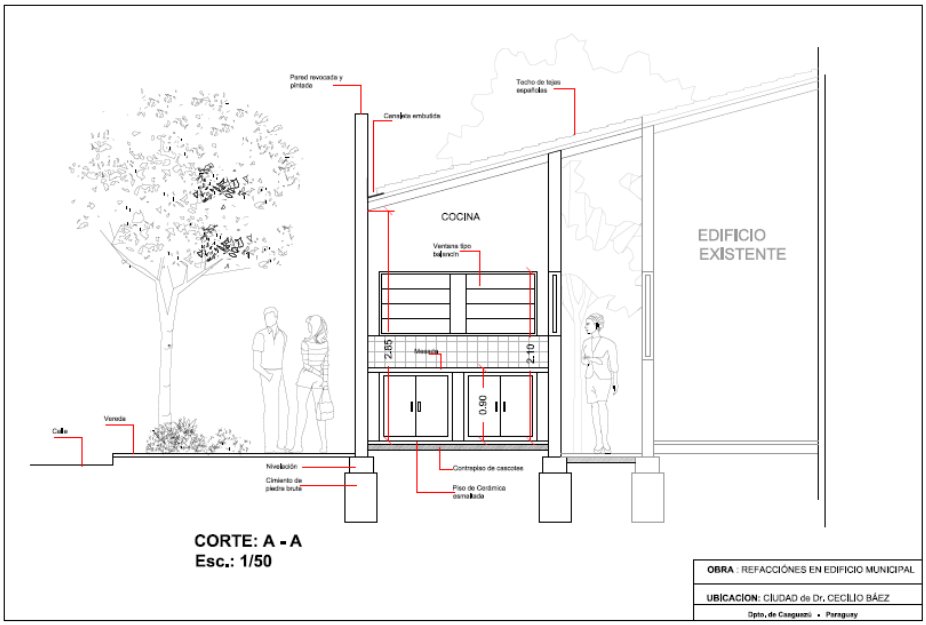

CORTE: A - A
Esc.: 1/50

OBRA : REFACCIÓNES EN EDIFICIO MUNICIPAL

UBICACION: CIUDAD de Dr. CECILIO BÁEZ

Dpto. de Caaguazú • Paraguay

Lucio Ayala Britez
Arquitecto
Reg. M.O.P.C. Nº 3184

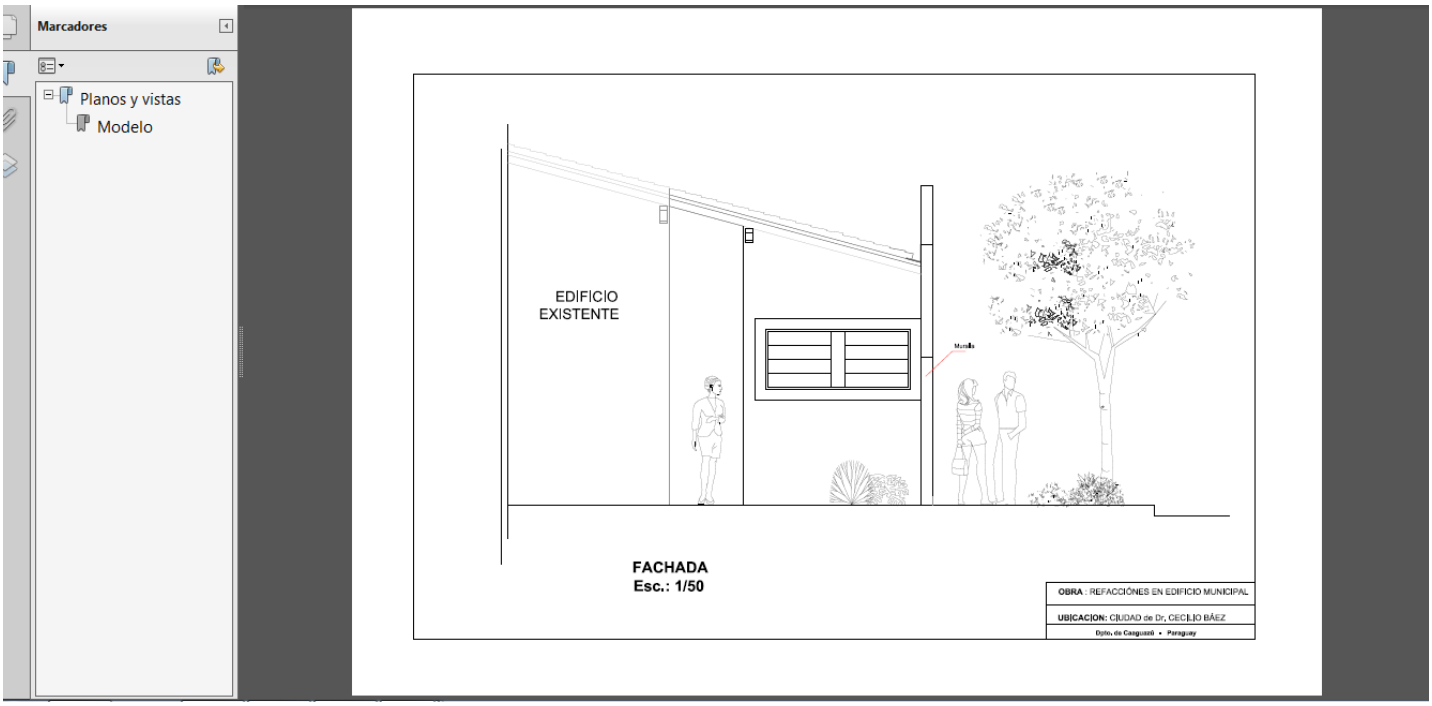

Lucio Ayala Britez
Arquitecto
Reg. M.O.P.C. Nº 3184