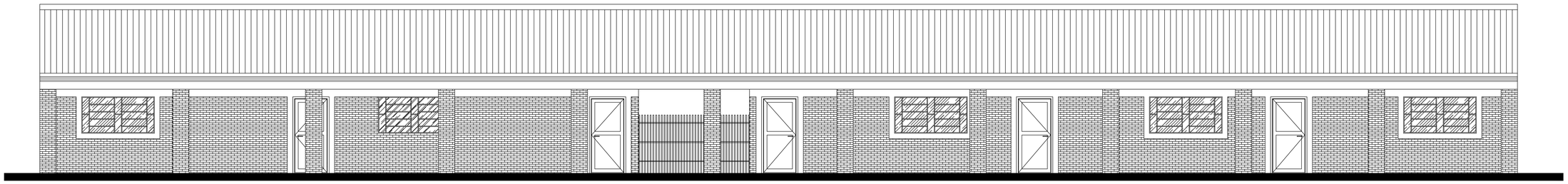

FACHADA FRONTAL ——— ESCALA: 1/50

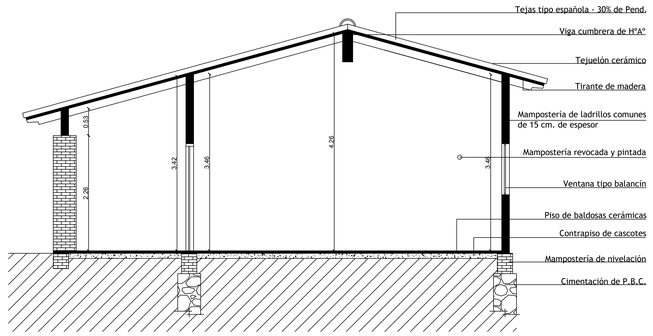

CORTE TRANSVERSAL ——— ESCALA: 1/50

OBRA: MANTENIMIENTO COL. NAC. DELFÍN CHAMORRO

UBICACION: Antonio Bosch y Félix Pérez Cardozo

PROPIETARIO: Colegio Nacional Delfín Chamorro

DOMICILIO: Antonio Bosch y Félix Pérez Cardozo - Tebicuary

PROFESIONAL: Arq. Ricardo López Santellán Reg. MOPC: 3.534

PROFESIONAL