MUNICIPALIDAD DE ITA

EMPEDRADO ¨COMPAÑIA POTRERO PO I¨

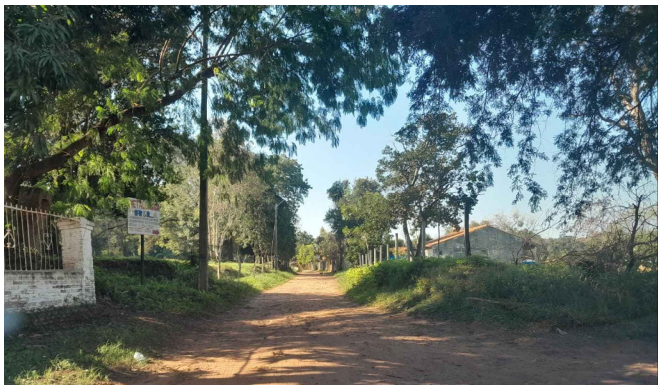

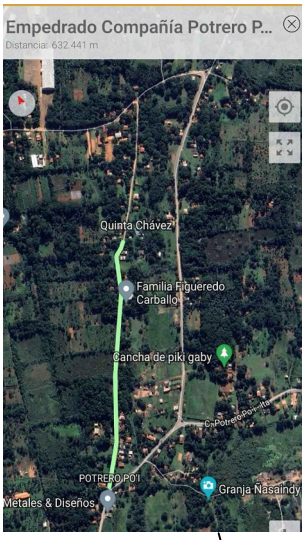

PAVIMENTO TIPO EMPEDRADO
PIEDRA MASEADA Y COLOCADA

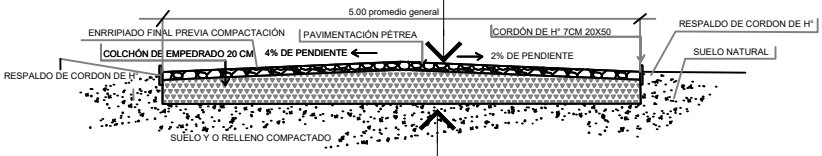

SUELO Y/O RELLENO COMPACTADO

COLCHON DE ARENA
ESPESOR PROMEDIO 20 CM

Ing. Fernando Rotela
Reg.Prof.N°4.045

Proyectista: Ing. Fernando Rotela Reg.Prof. Nº: 4045