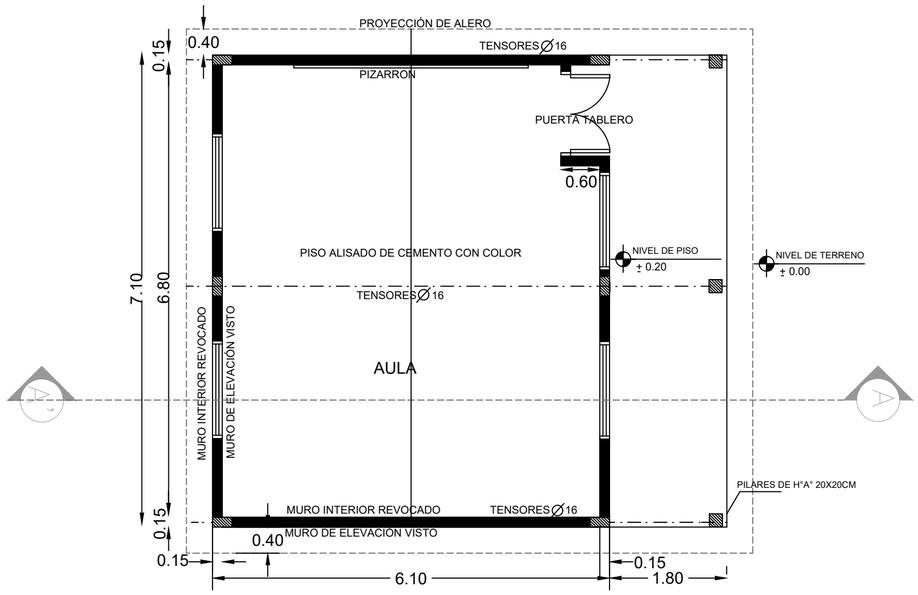

PLANTA ARQUITECTONICA

ESC 1/75

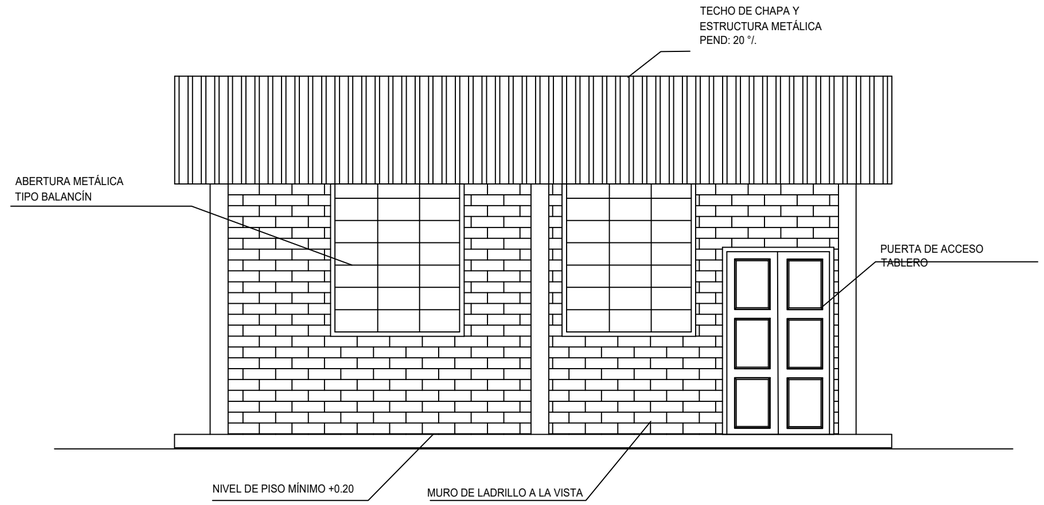

FACHADA

ESC 1/75

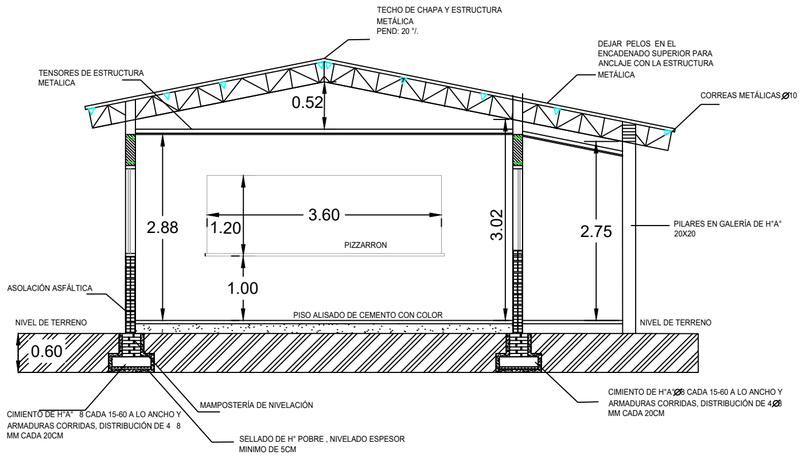

CORTE TRANSVERSAL A-A

ESC 1/75

MUNICIPALIDAD DE CARMELO PERALTA	
OBRA: AULA, ESCUELA BÁSICA PUNTA TIOGAI	
UBICACIÓN:	
PROPIETARIO:	
DOMICILIO:	
PROFESIONAL:	
DOMICILIO:	
SUP. A CONS:	SUP. DEL TERRENO:
CTA CTE CTRAL N° :	
PROPIETARIO	PROFESIONAL