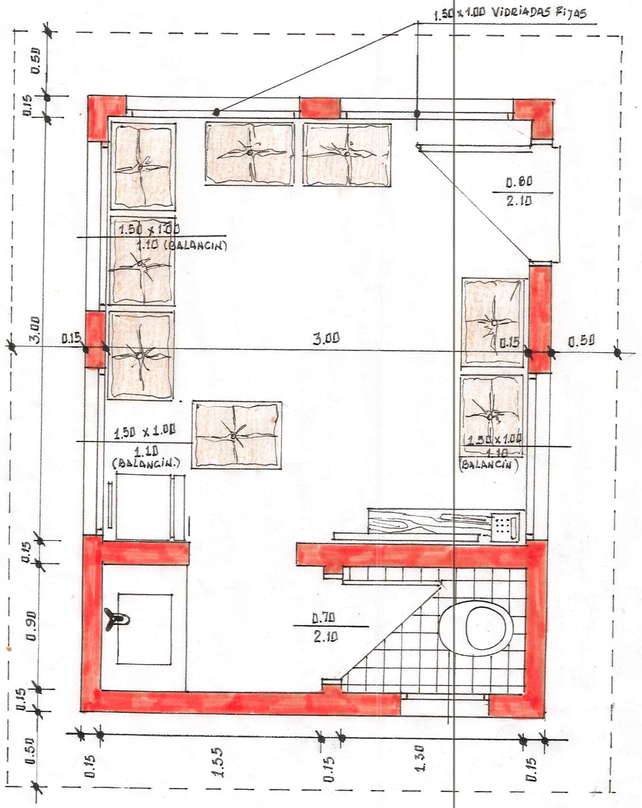

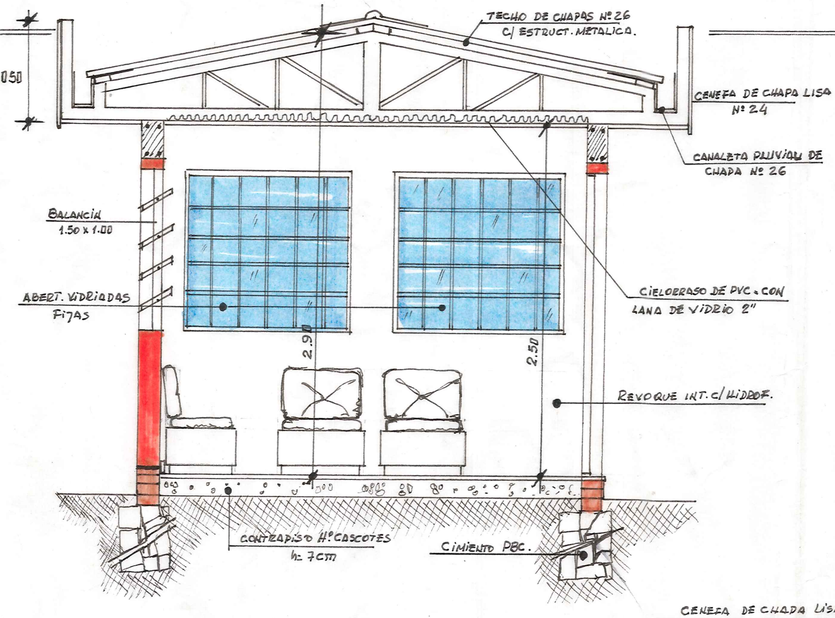

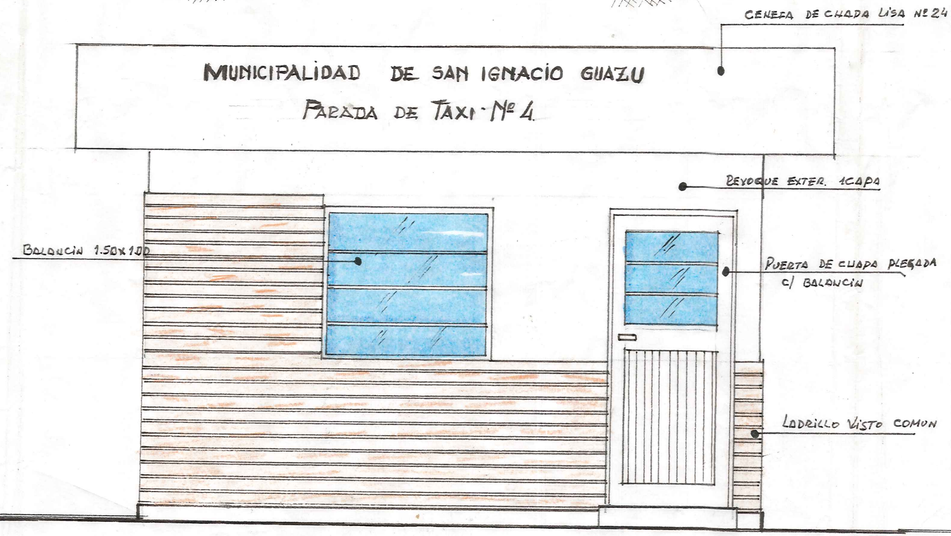

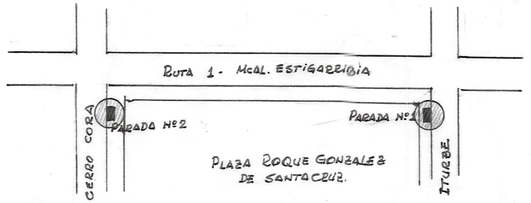

PARADAS Nº 1 Y 2

PARADA Nº 3

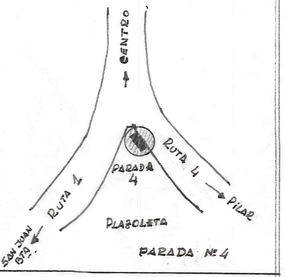

PARADA Nº 4

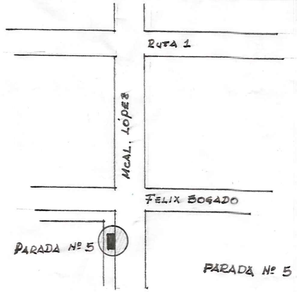

PARADA Nº 5

PARADAS DE TAXI - UBICACION.

SAN IGNACIO GUAZU - MISIONES