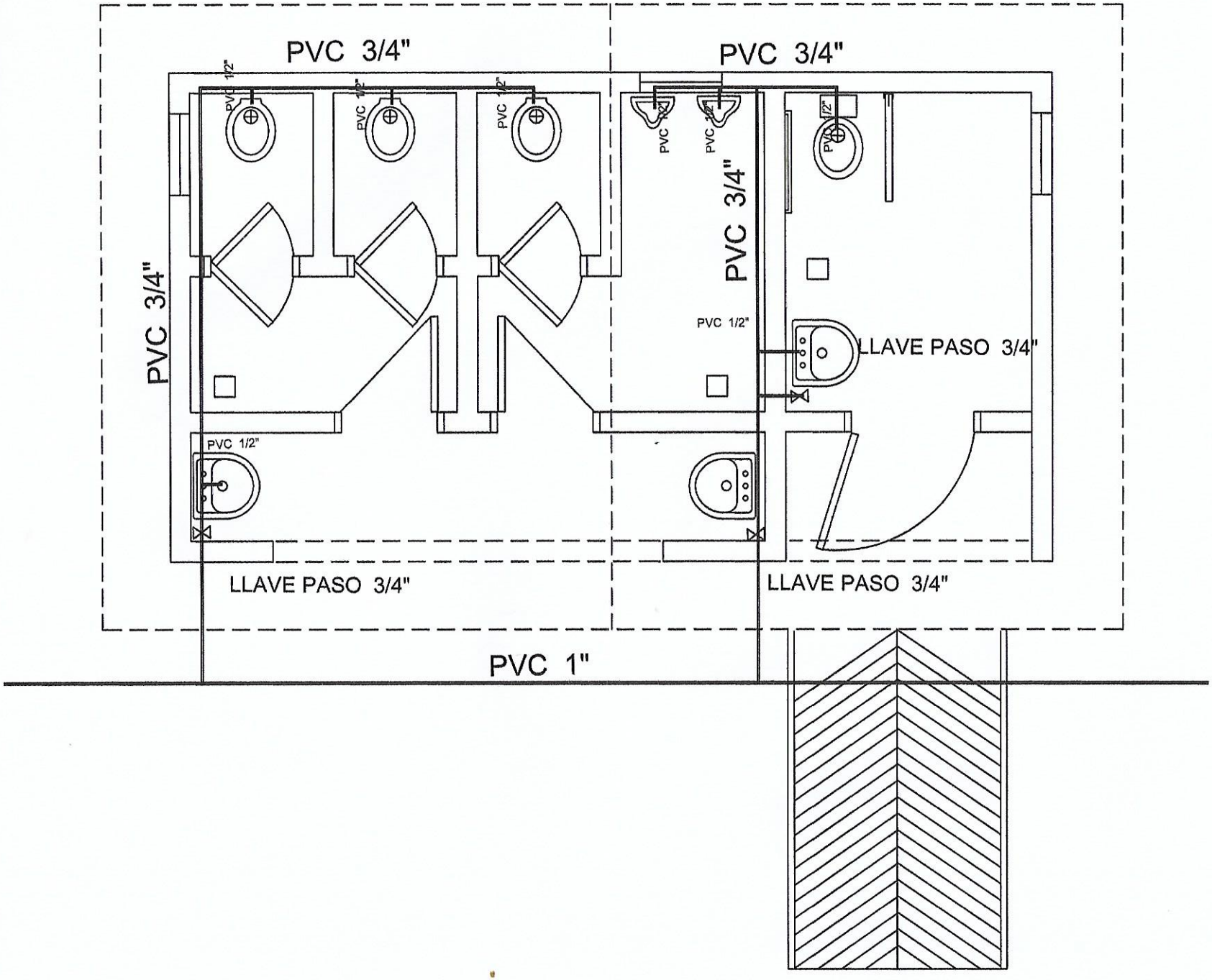

SSHH ESCOLAR - AGUA CORRIENTE