26°41'08.9"S 56°17'29.2"W

Esc. Bas. Nº 146 "Benito Pizzani"

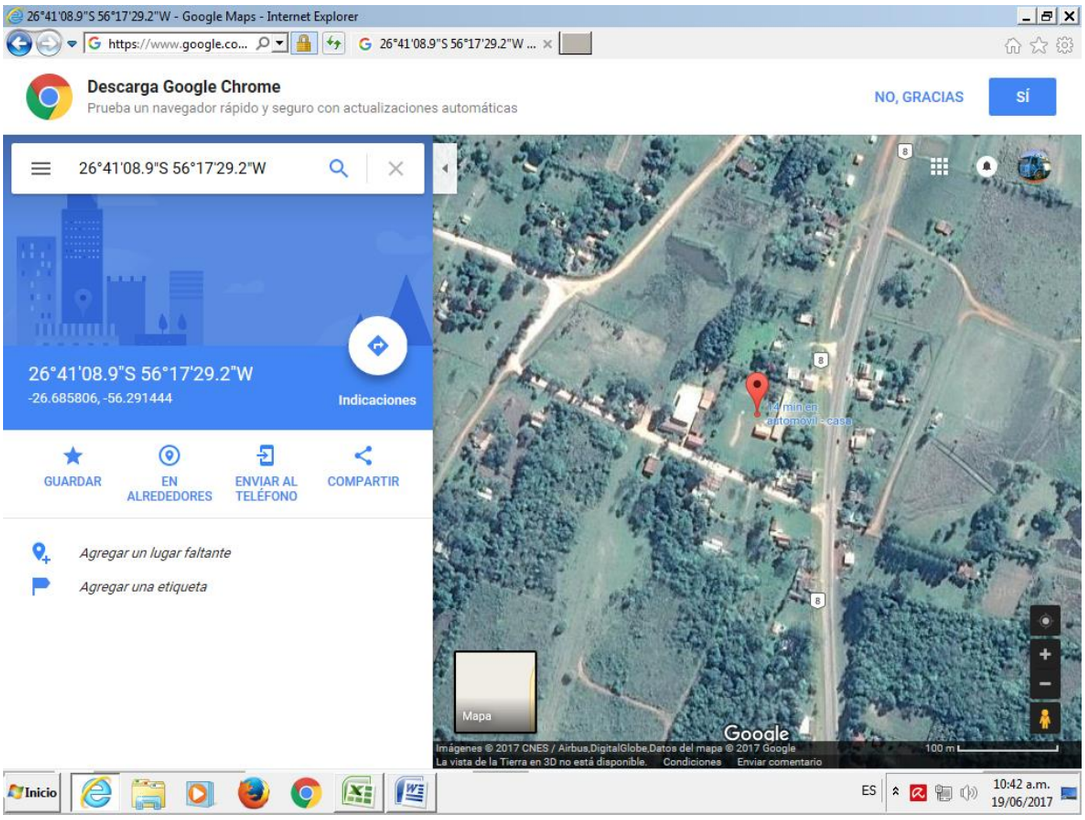

Esc Basc 14849 Santa Celia

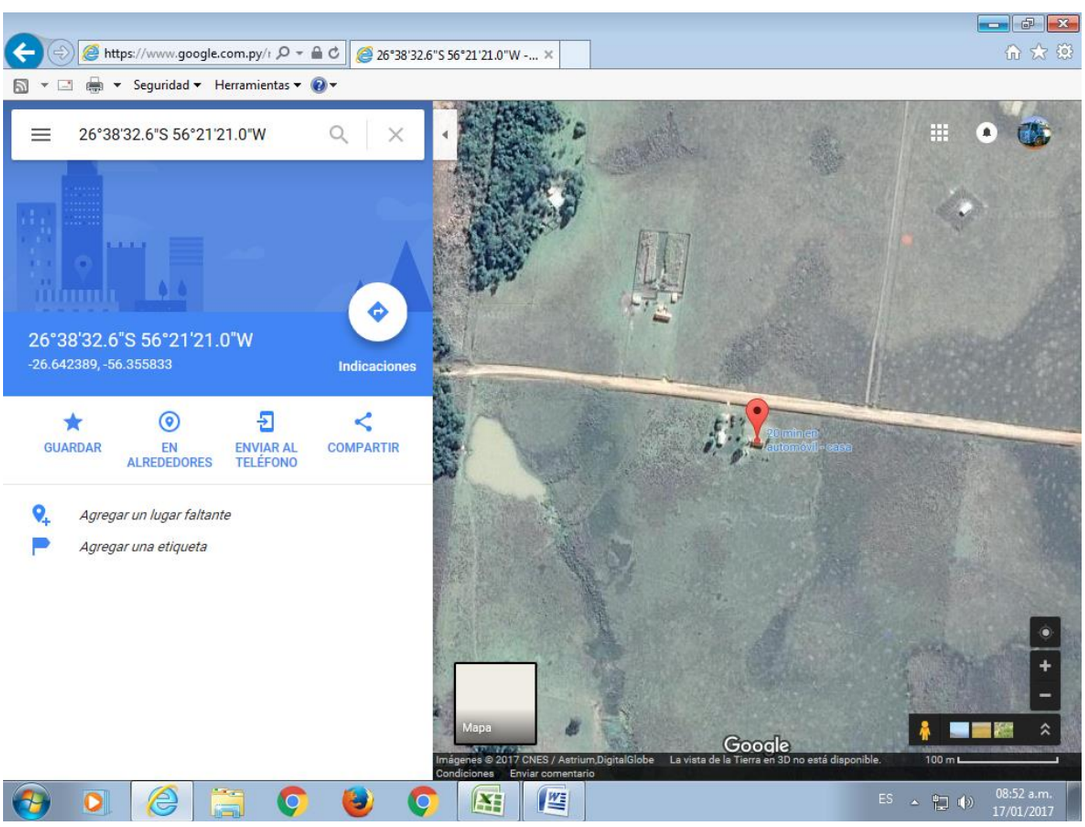

Esc Básica N 10671 San Gabriel 26°40'39.9"S 56°11'36.4"W

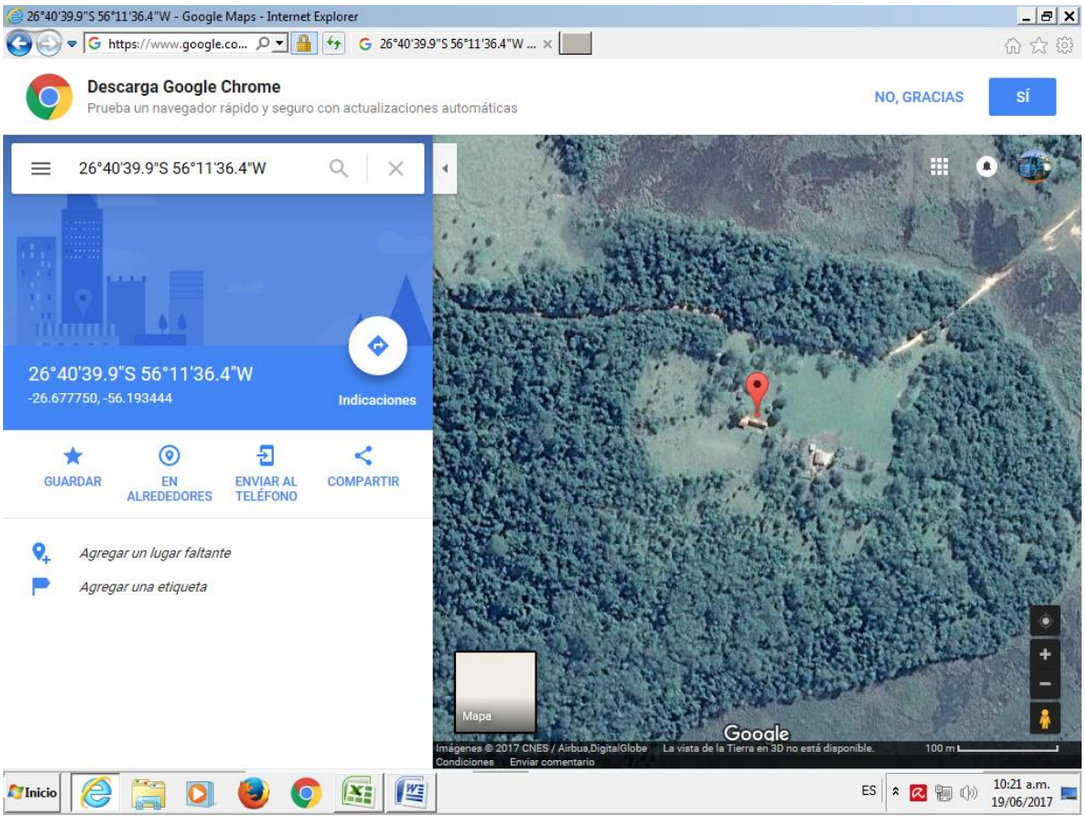

Esc. Bas. Nº 4217 " Santa Teresita del Niño Jesus" 26°35'50.8"S 56°08'08.5"W

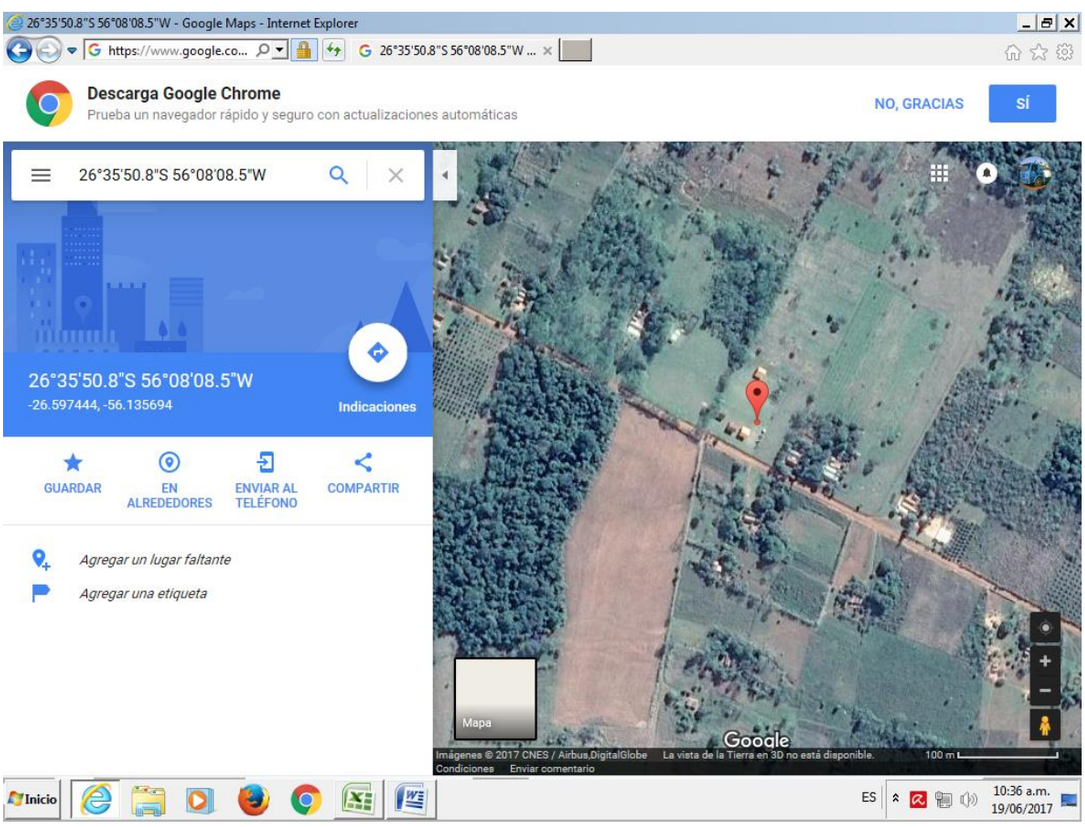

Esc. Bas. Nº 257 "Cristobal Ruiz Diaz Cervian" 26°41'42.9"S 56°19'01.4"W

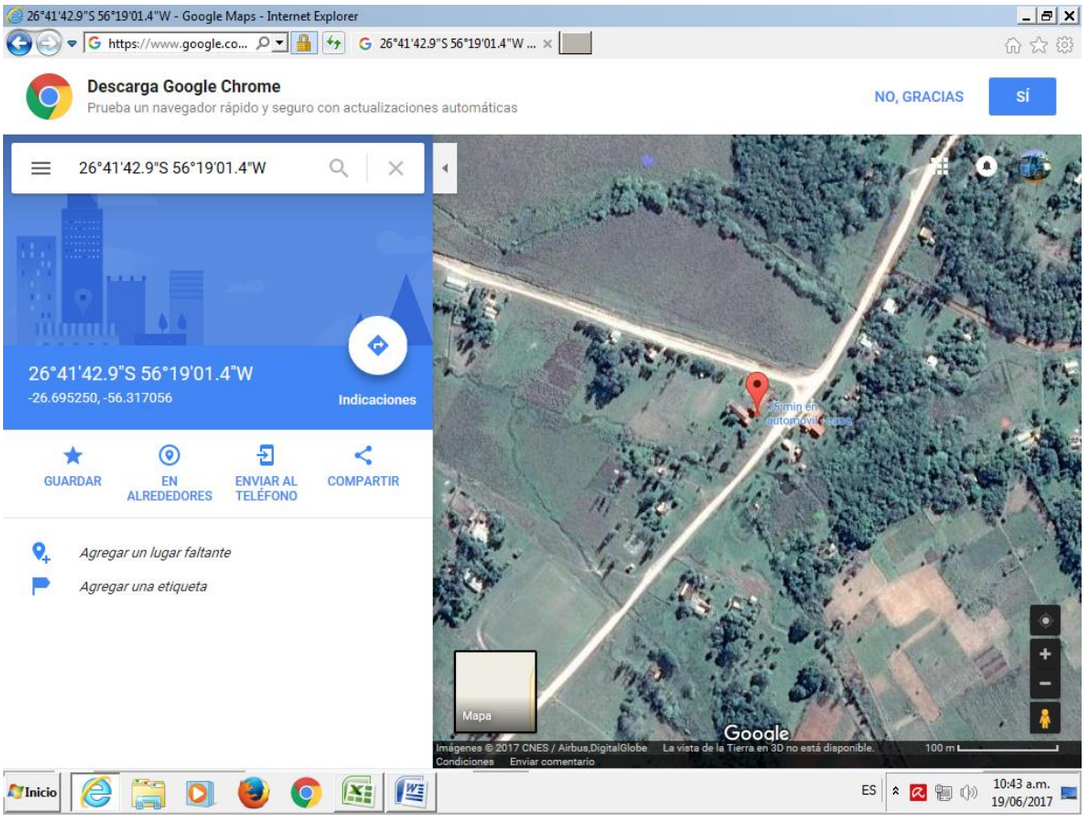

Esc Bas N 7903 Asentamiento 26 Diciembre 26°37'16.1"S 56°15'34.5"W

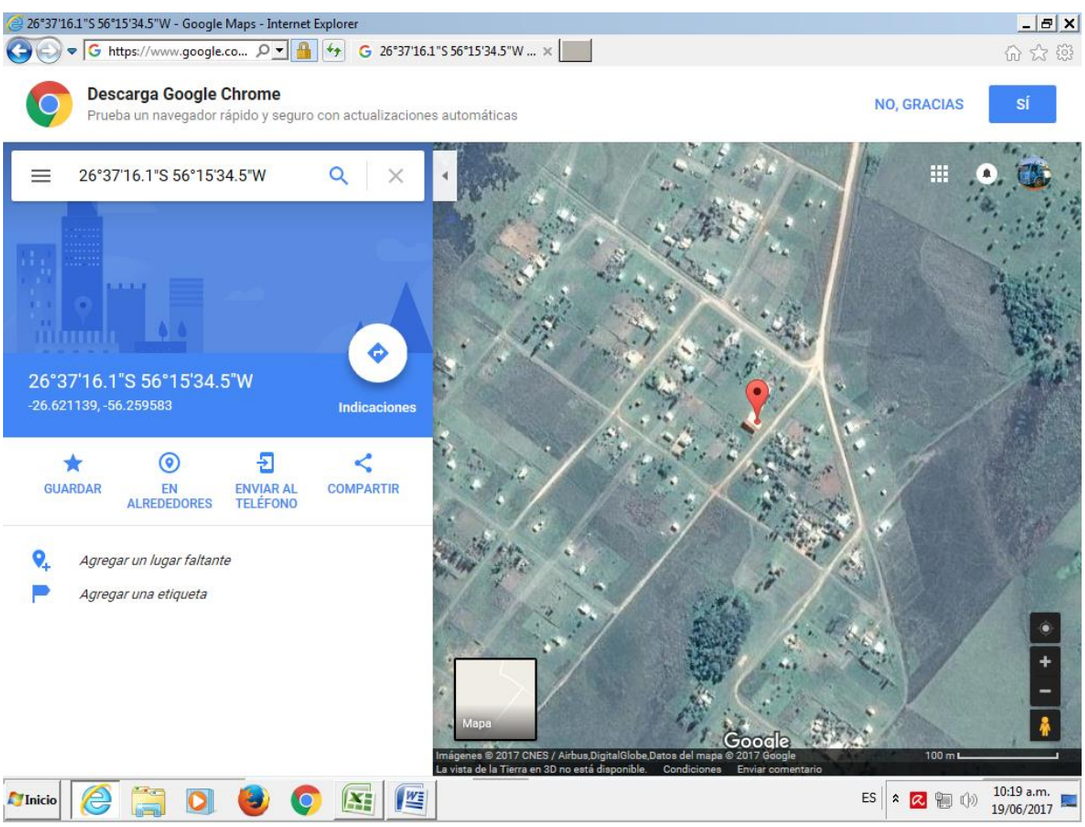

ESC. BAS. Indígena Potrero" 26°39'58.1"S 56°17'06.8"W

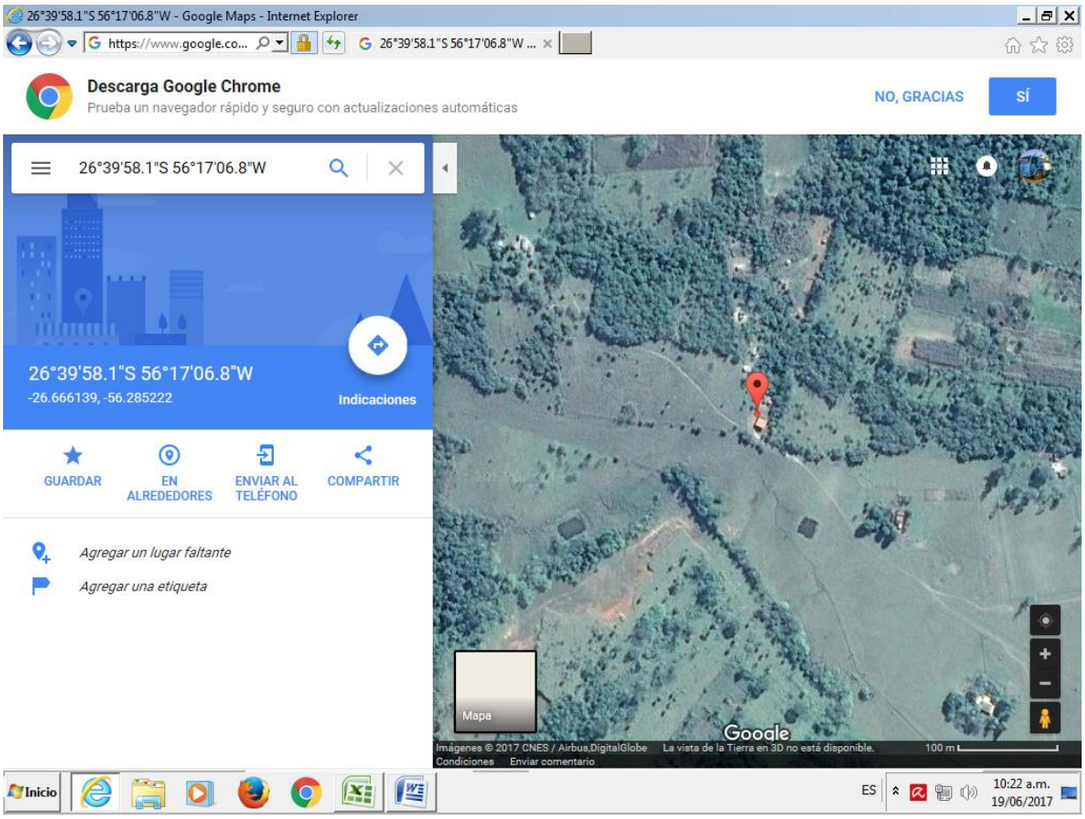

Escuela Tiri San Antonio

Colegio Tacuaremboy 26°29'20.3"S 56°12'55.4"W

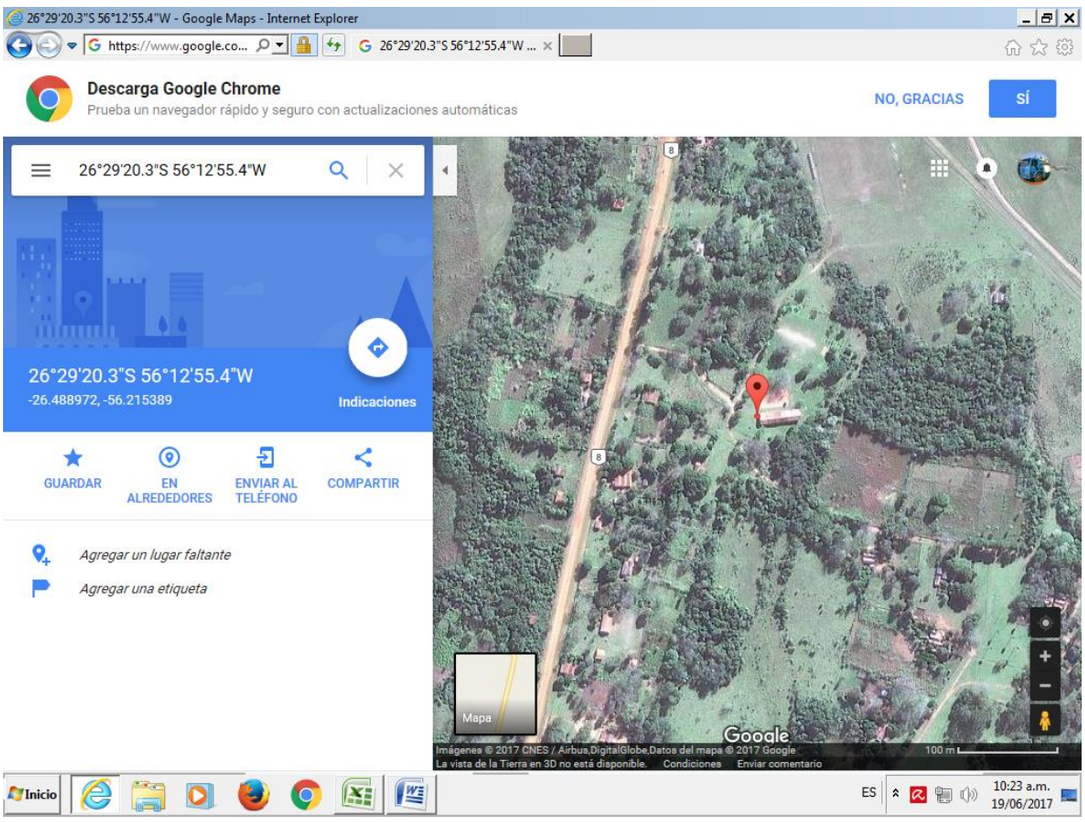

Colegio San Juan

Escuela Gral Bernardino Caballero 26°39'49.9"S 56°16'23.3"W

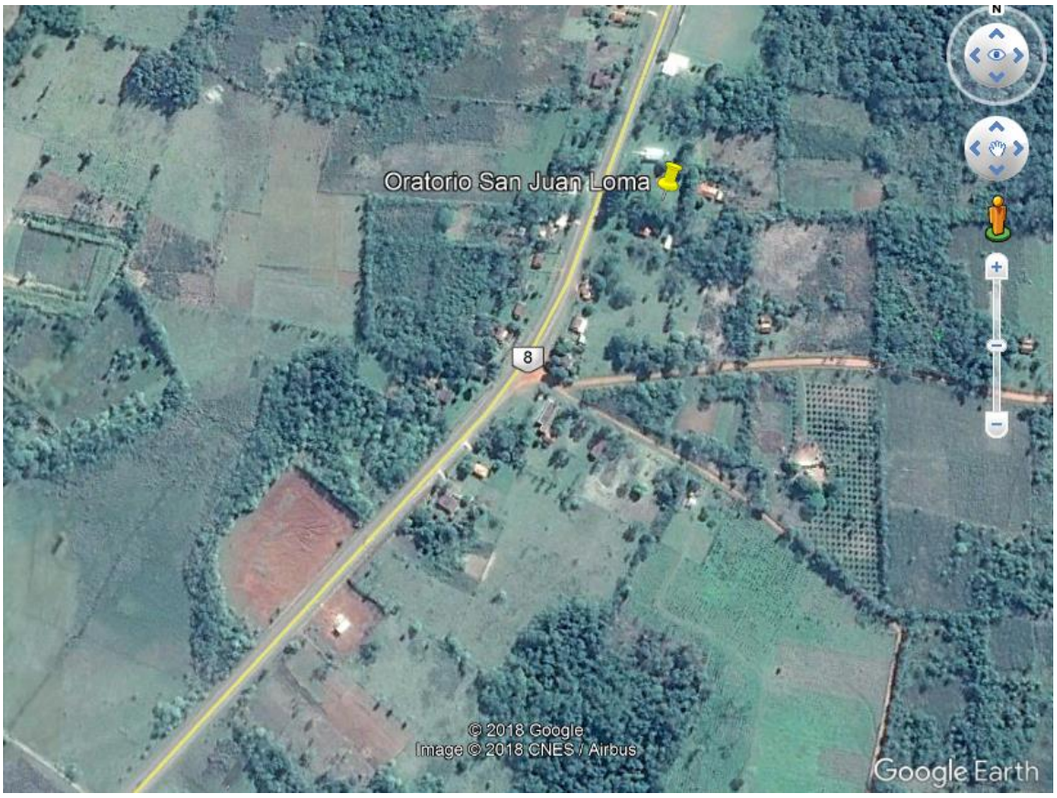

Escuela San Ignacio de Loyola 26°29'27.68"S 56°13'0.55"O