OT 35 OBISPO MAIZ

00000102

Proel INGENIERIA
ng. Augusto Ortellado Narváez

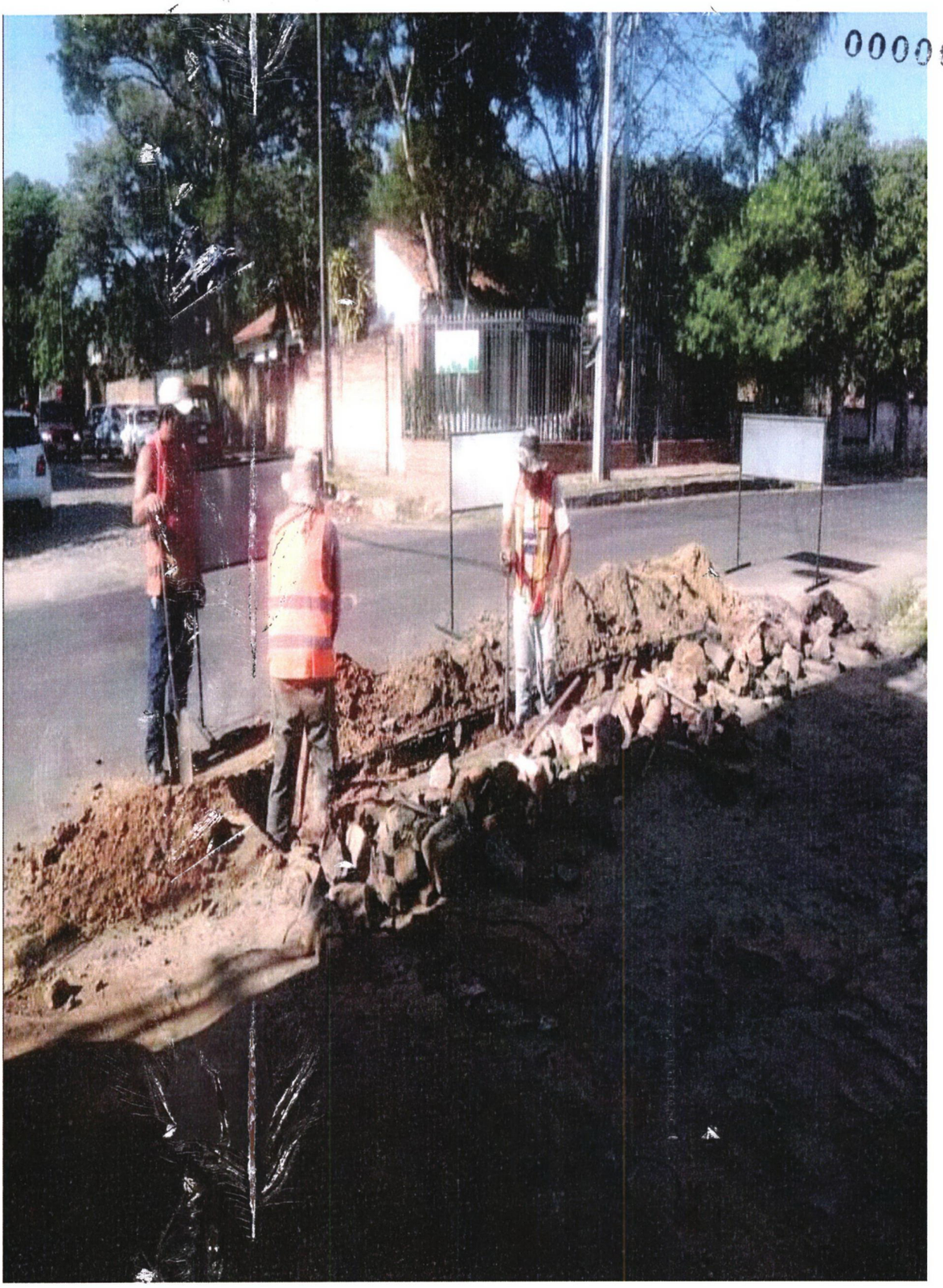

Proel INGENIERIA
Ing. Augusto Ortellado Narváez

Proel INGENIERIA
Ing. Augusto Ortellado Narváez

Proel INGENIERIA
Ing. Augusto Ortellado Narváez

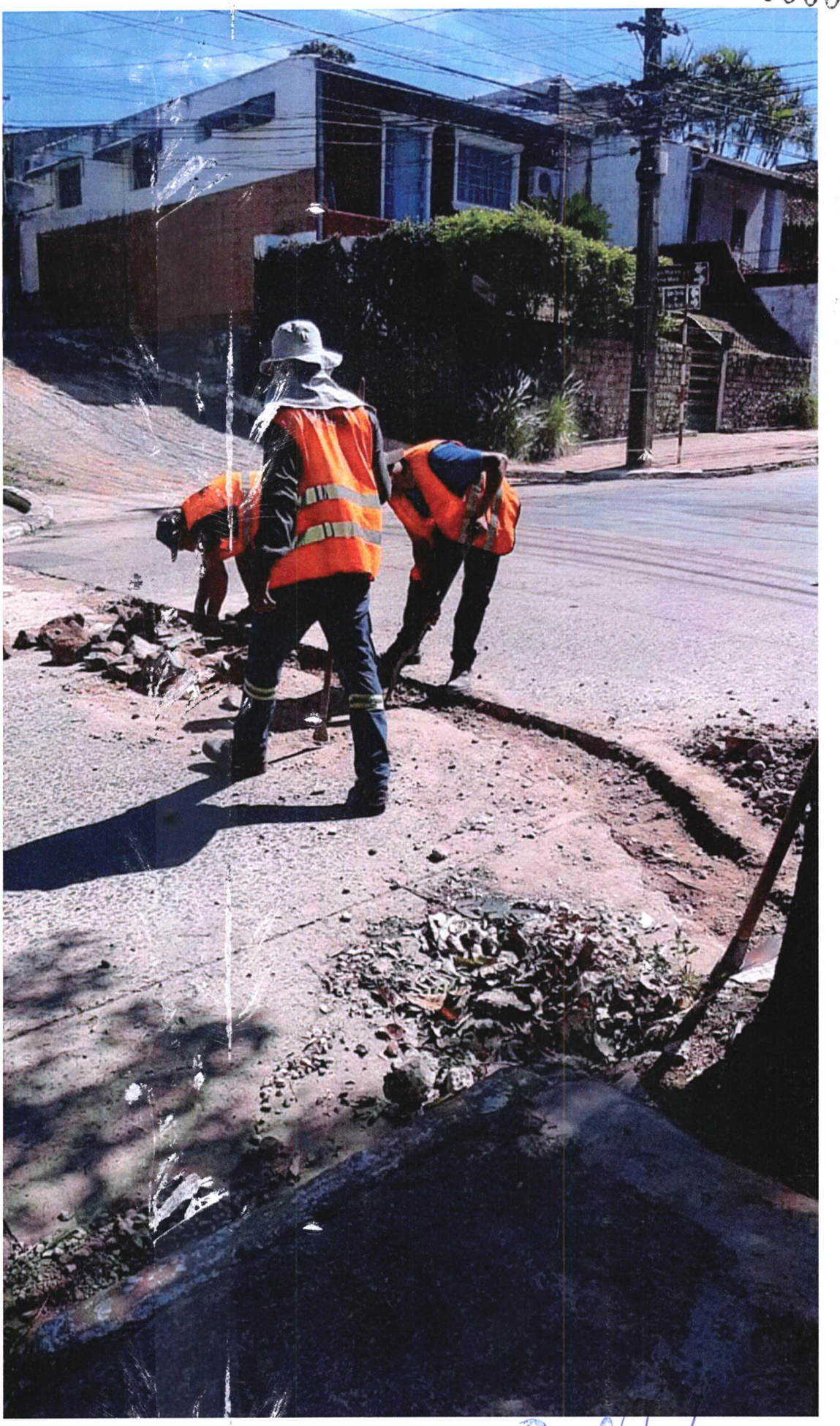

Proel INGENIERIA
Ing. Augusto Ortellado Narváez

00000107

Proel INGENIERIA
Ing. Augusto Ortellado Narváez