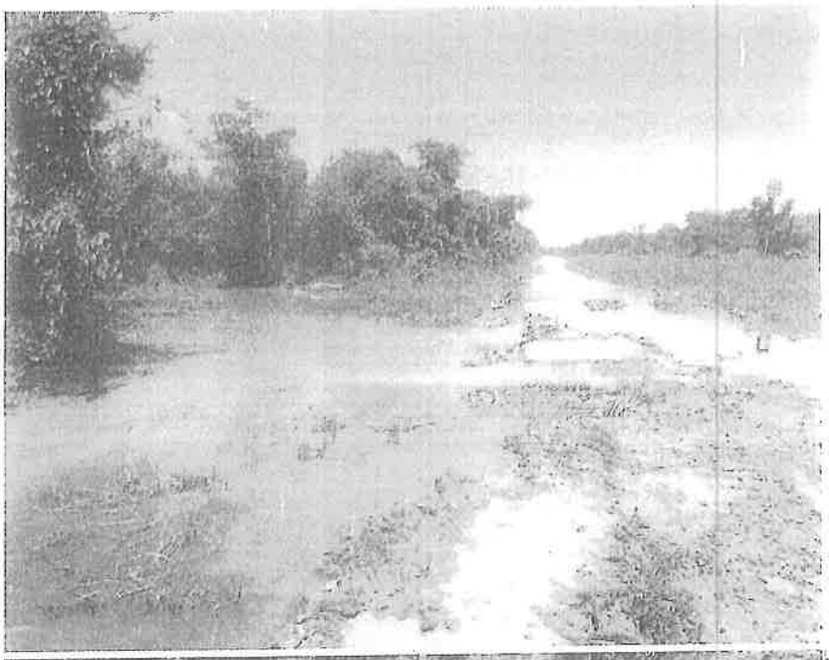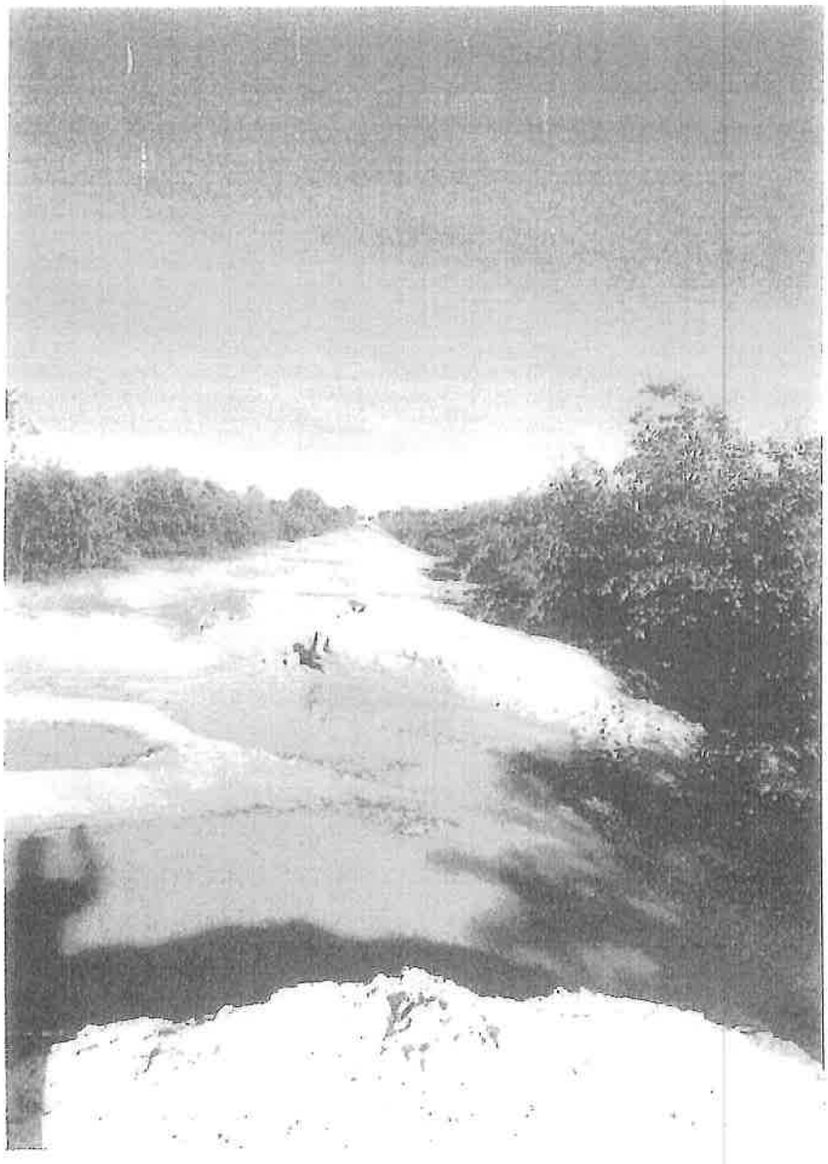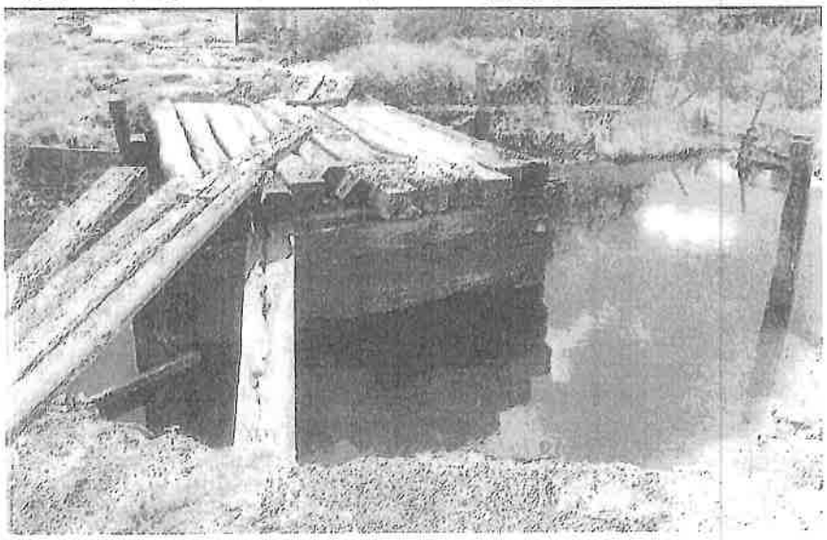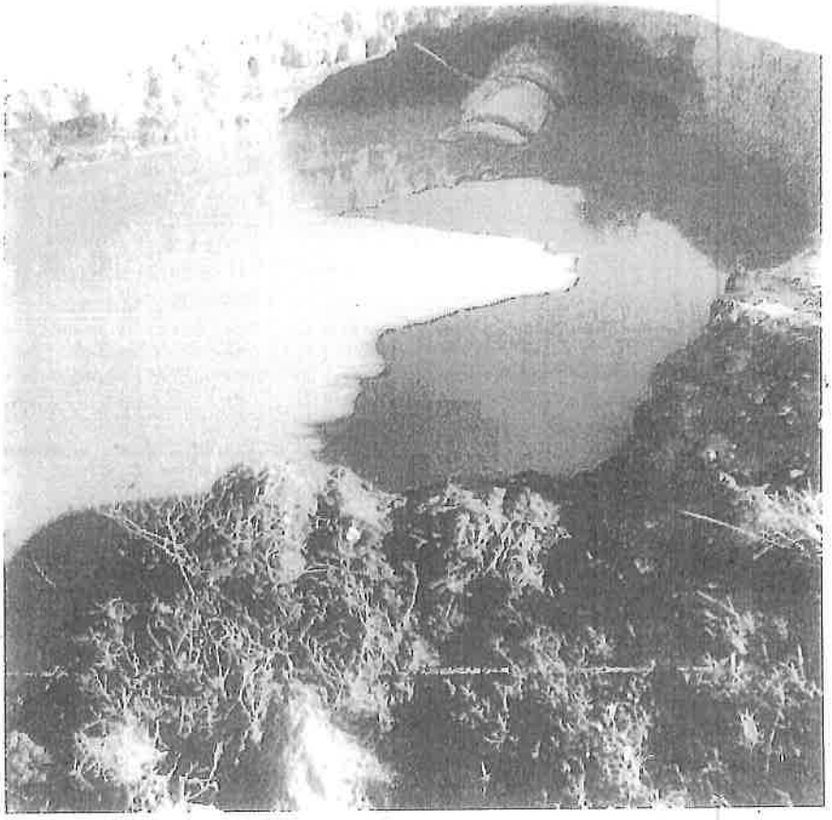Registros fotográficos