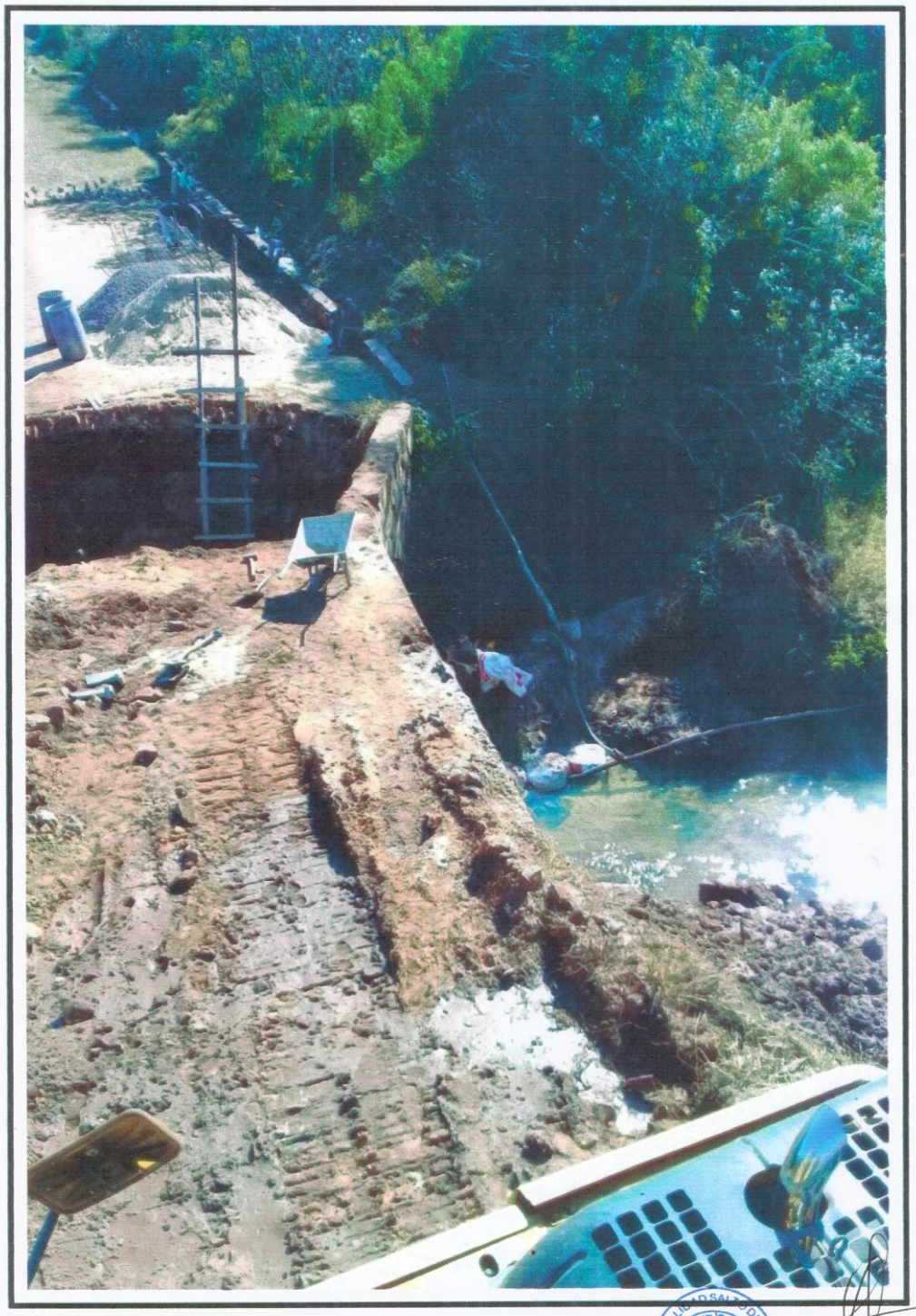

Abog. Orlando Diosnel Fernández Aquino
Encargado U.O.C.

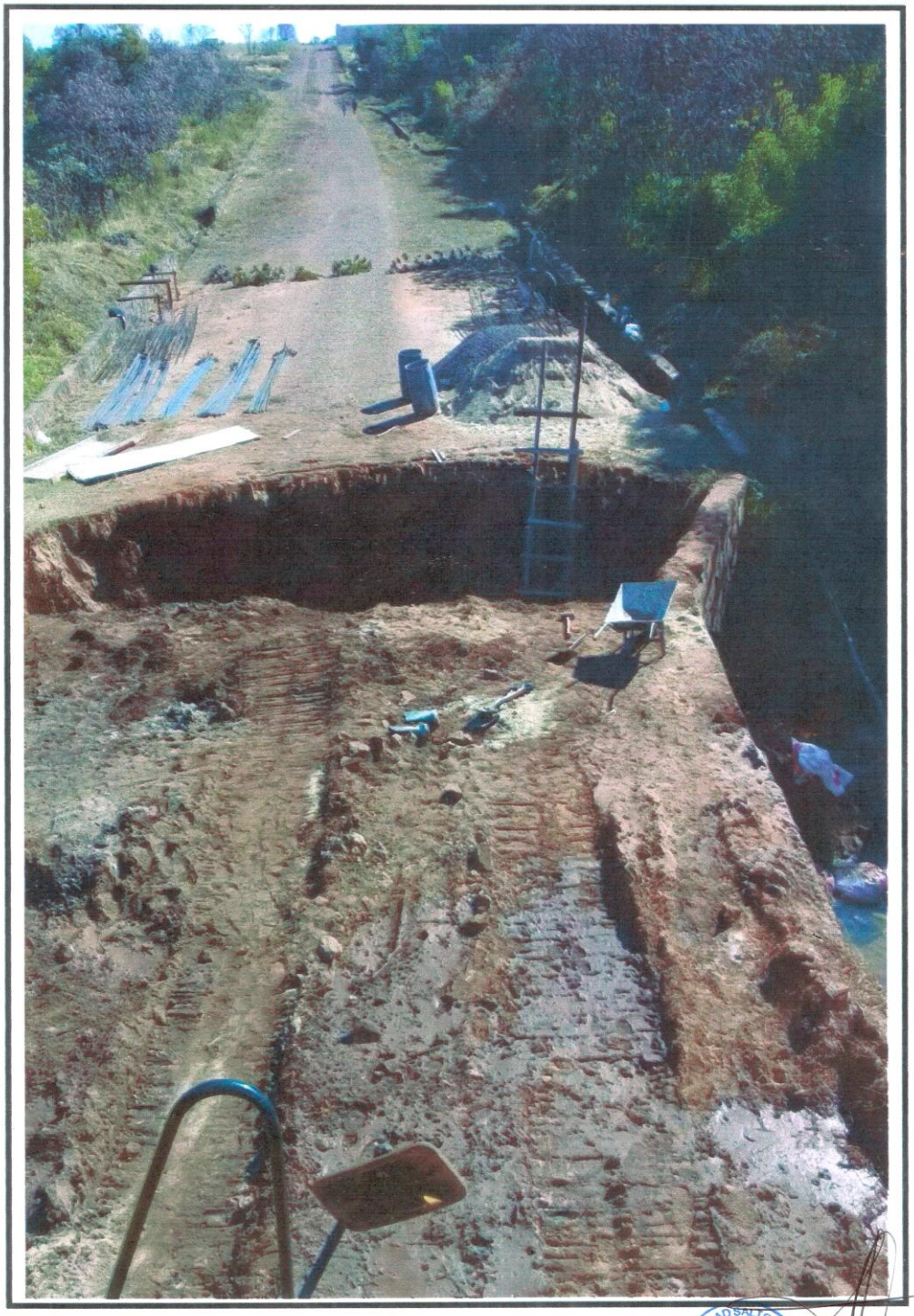

Abog. Orlando Diosnel Fernández Aquino
Encargado U.O.C.

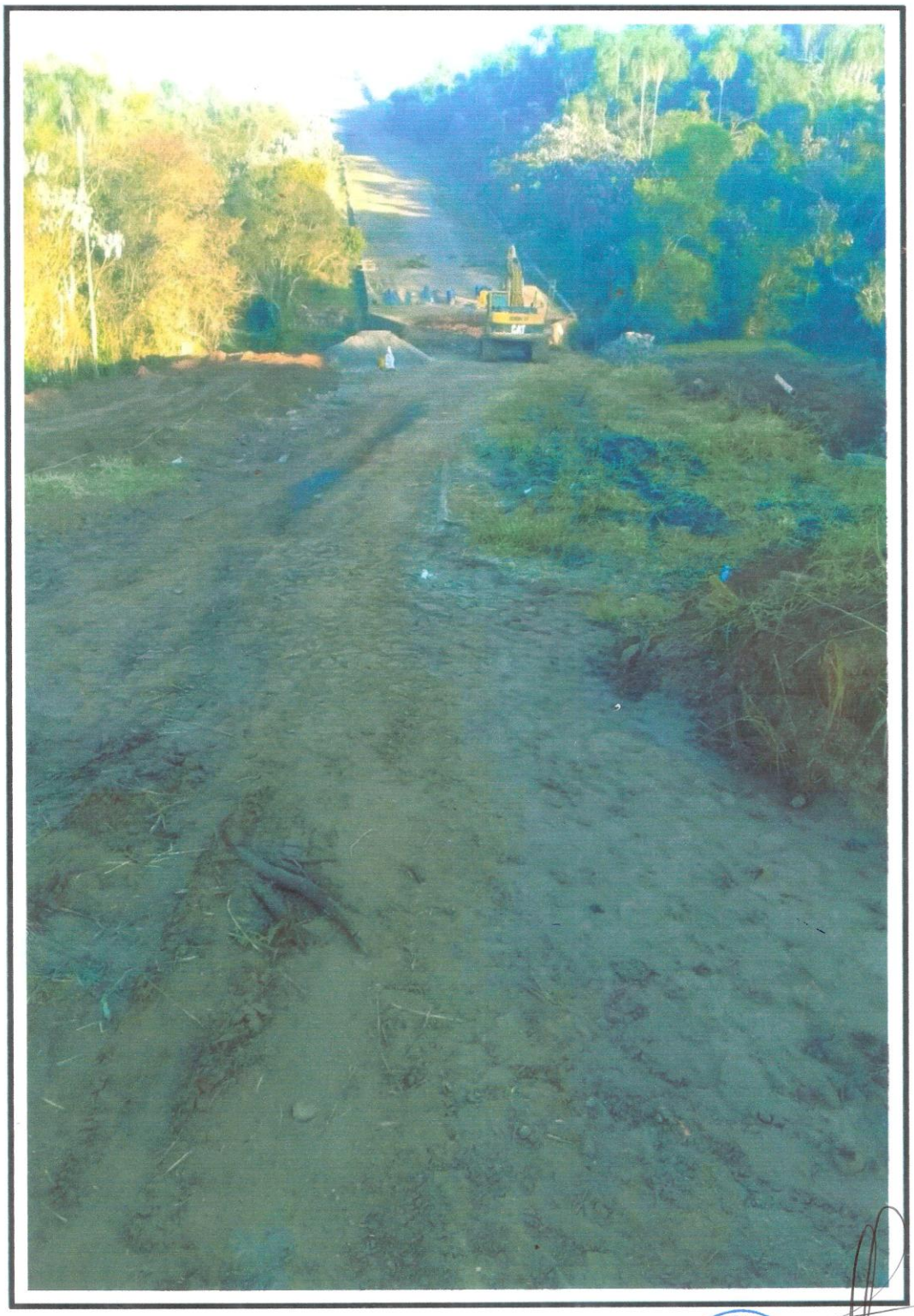

Abog. Orlando Diosnel Fernández Aquino
Encargado U.O.C.