

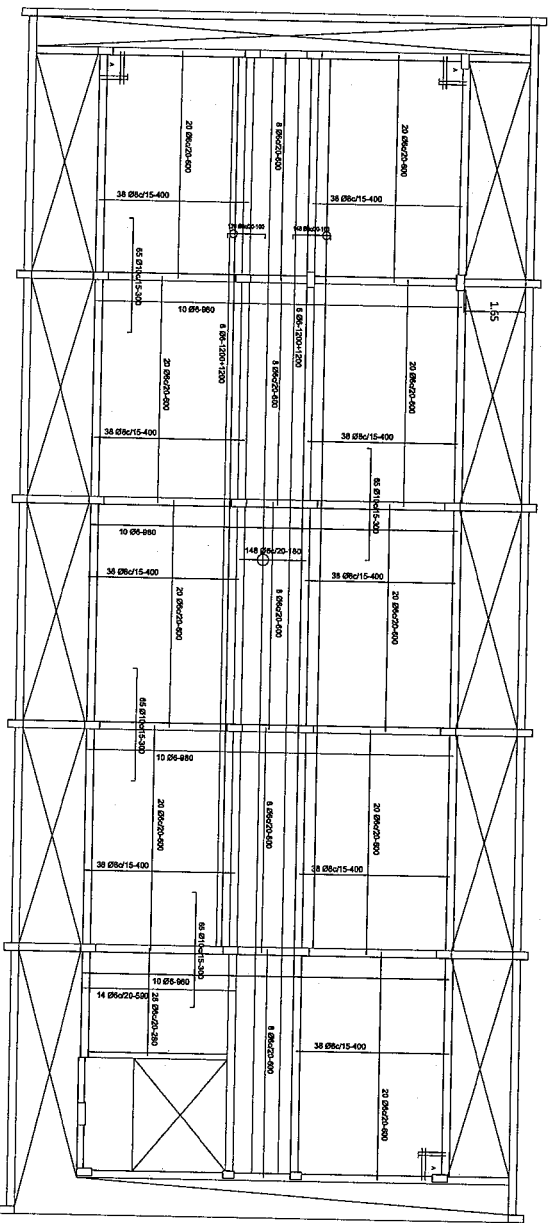

PLANTA BAJA		PLANILLA DE PILARES			
Columna	Volumen	Columna	Volumen	Columna	Volumen
P1	0.48	P1	0.48	P1	0.48
P2	0.48	P2	0.48	P2	0.48
P3	0.48	P3	0.48	P3	0.48
P4	0.48	P4	0.48	P4	0.48
P5	0.48	P5	0.48	P5	0.48
P6	0.48	P6	0.48	P6	0.48
P7	0.48	P7	0.48	P7	0.48
P8	0.48	P8	0.48	P8	0.48
P9	0.48	P9	0.48	P9	0.48
P10	0.48	P10	0.48	P10	0.48
P11	0.48	P11	0.48	P11	0.48
P12	0.48	P12	0.48	P12	0.48
P13	0.48	P13	0.48	P13	0.48
P14	0.48	P14	0.48	P14	0.48
P15	0.48	P15	0.48	P15	0.48
P16	0.48	P16	0.48	P16	0.48
P17	0.48	P17	0.48	P17	0.48
P18	0.48	P18	0.48	P18	0.48
P19	0.48	P19	0.48	P19	0.48
P20	0.48	P20	0.48	P20	0.48
P21	0.48	P21	0.48	P21	0.48
P22	0.48	P22	0.48	P22	0.48
P23	0.48	P23	0.48	P23	0.48
P24	0.48	P24	0.48	P24	0.48
P25	0.48	P25	0.48	P25	0.48
P26	0.48	P26	0.48	P26	0.48
P27	0.48	P27	0.48	P27	0.48
P28	0.48	P28	0.48	P28	0.48
P29	0.48	P29	0.48	P29	0.48
P30	0.48	P30	0.48	P30	0.48
P31	0.48	P31	0.48	P31	0.48
P32	0.48	P32	0.48	P32	0.48
P33	0.48	P33	0.48	P33	0.48
P34	0.48	P34	0.48	P34	0.48
P35	0.48	P35	0.48	P35	0.48
P36	0.48	P36	0.48	P36	0.48
P37	0.48	P37	0.48	P37	0.48
P38	0.48	P38	0.48	P38	0.48
P39	0.48	P39	0.48	P39	0.48
P40	0.48	P40	0.48	P40	0.48
P41	0.48	P41	0.48	P41	0.48
P42	0.48	P42	0.48	P42	0.48
P43	0.48	P43	0.48	P43	0.48
P44	0.48	P44	0.48	P44	0.48
P45	0.48	P45	0.48	P45	0.48
P46	0.48	P46	0.48	P46	0.48
P47	0.48	P47	0.48	P47	0.48
P48	0.48	P48	0.48	P48	0.48
P49	0.48	P49	0.48	P49	0.48
P50	0.48	P50	0.48	P50	0.48
P51	0.48	P51	0.48	P51	0.48
P52	0.48	P52	0.48	P52	0.48
P53	0.48	P53	0.48	P53	0.48
P54	0.48	P54	0.48	P54	0.48
P55	0.48	P55	0.48	P55	0.48
P56	0.48	P56	0.48	P56	0.48
P57	0.48	P57	0.48	P57	0.48
P58	0.48	P58	0.48	P58	0.48
P59	0.48	P59	0.48	P59	0.48
P60	0.48	P60	0.48	P60	0.48
P61	0.48	P61	0.48	P61	0.48
P62	0.48	P62	0.48	P62	0.48
P63	0.48	P63	0.48	P63	0.48
P64	0.48	P64	0.48	P64	0.48
P65	0.48	P65	0.48	P65	0.48
P66	0.48	P66	0.48	P66	0.48
P67	0.48	P67	0.48	P67	0.48
P68	0.48	P68	0.48	P68	0.48
P69	0.48	P69	0.48	P69	0.48
P70	0.48	P70	0.48	P70	0.48
P71	0.48	P71	0.48	P71	0.48
P72	0.48	P72	0.48	P72	0.48
P73	0.48	P73	0.48	P73	0.48
P74	0.48	P74	0.48	P74	0.48
P75	0.48	P75	0.48	P75	0.48
P76	0.48	P76	0.48	P76	0.48
P77	0.48	P77	0.48	P77	0.48
P78	0.48	P78	0.48	P78	0.48
P79	0.48	P79	0.48	P79	0.48
P80	0.48	P80	0.48	P80	0.48
P81	0.48	P81	0.48	P81	0.48
P82	0.48	P82	0.48	P82	0.48
P83	0.48	P83	0.48	P83	0.48
P84	0.48	P84	0.48	P84	0.48
P85	0.48	P85	0.48	P85	0.48
P86	0.48	P86	0.48	P86	0.48
P87	0.48	P87	0.48	P87	0.48
P88	0.48	P88	0.48	P88	0.48
P89	0.48	P89	0.48	P89	0.48
P90	0.48	P90	0.48	P90	0.48
P91	0.48	P91	0.48	P91	0.48
P92	0.48	P92	0.48	P92	0.48
P93	0.48	P93	0.48	P93	0.48
P94	0.48	P94	0.48	P94	0.48
P95	0.48	P95	0.48	P95	0.48
P96	0.48	P96	0.48	P96	0.48
P97	0.48	P97	0.48	P97	0.48
P98	0.48	P98	0.48	P98	0.48
P99	0.48	P99	0.48	P99	0.48
P100	0.48	P100	0.48	P100	0.48



DETALLE DE ARMADURAS
NIVEL + 3.80

Angélica Katerina Fachechi M.
 Arquitecta
 R.P. N° 2.286

ORBA Facultad de Filosofía - Filial Caguazú
 DIRECCIÓN:
 DEPARTAMENTO:
 PROFESIONAL:
 FIRMADO:
 C.A. CIE GANIBAL M.
 S.R.L. CONSTR. S.R.L. CONSTR.

PATRONO:
 S.R. M. HERRERO
 S.R. A. RODRIGUEZ

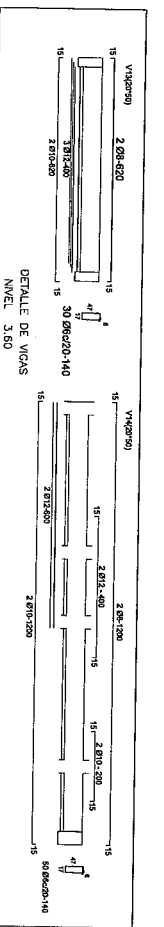
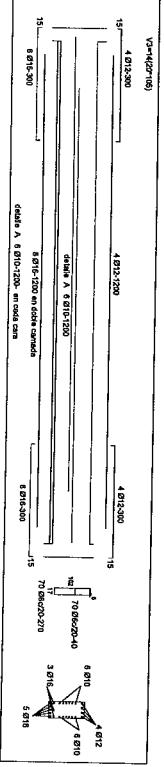
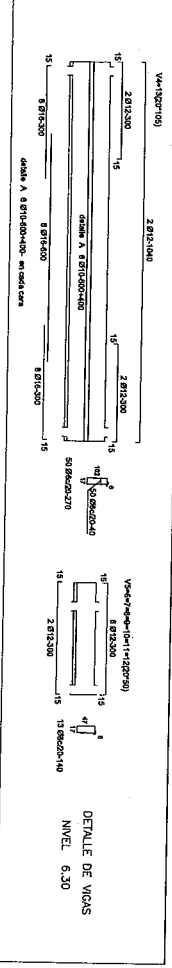
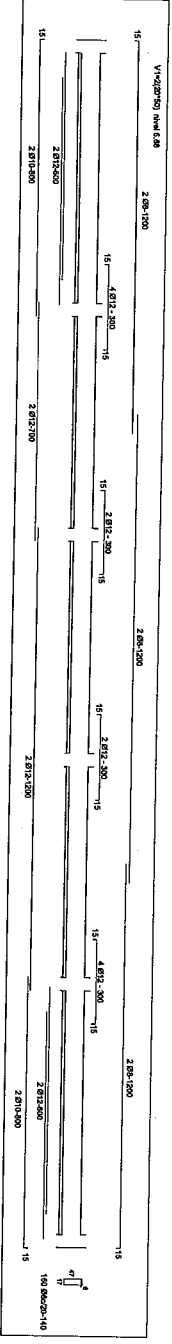
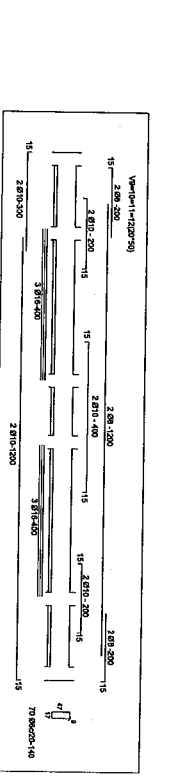
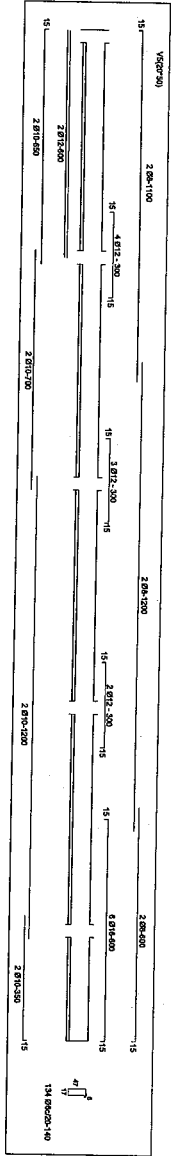
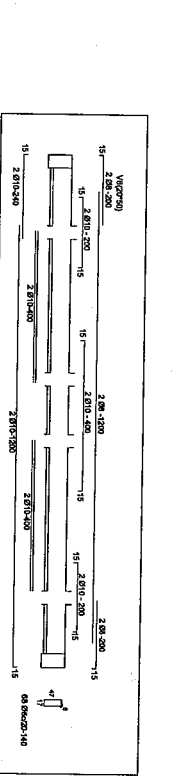
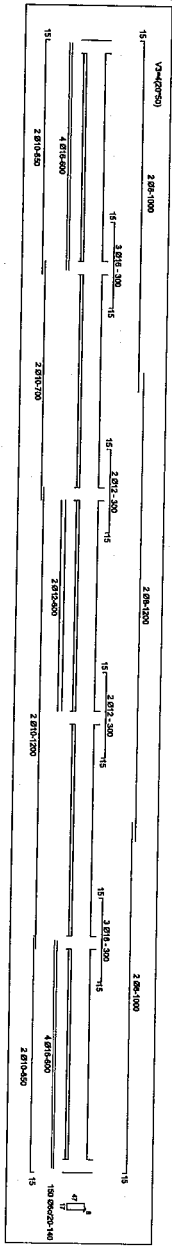
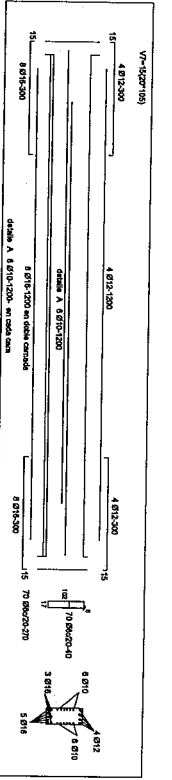
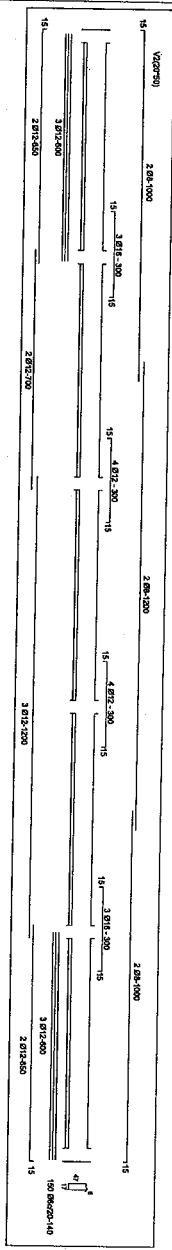
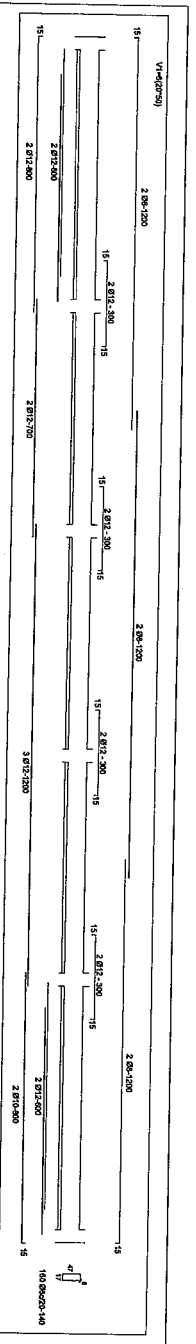

Angela Karina Fatchia M.
Angela Karina Fatchia M.
 Arquitecta
 R.F. No 2.286

ORFAC Facultad de Filosofía - Filioi Cocoguzú
 DOMINICANA
 C.A. CIE. GAVIPIAL, S.R.L.
 S.R.L. CONSTR. S.R.L. CONSTR.
 S.R.L. CONSTR. S.R.L. CONSTR.

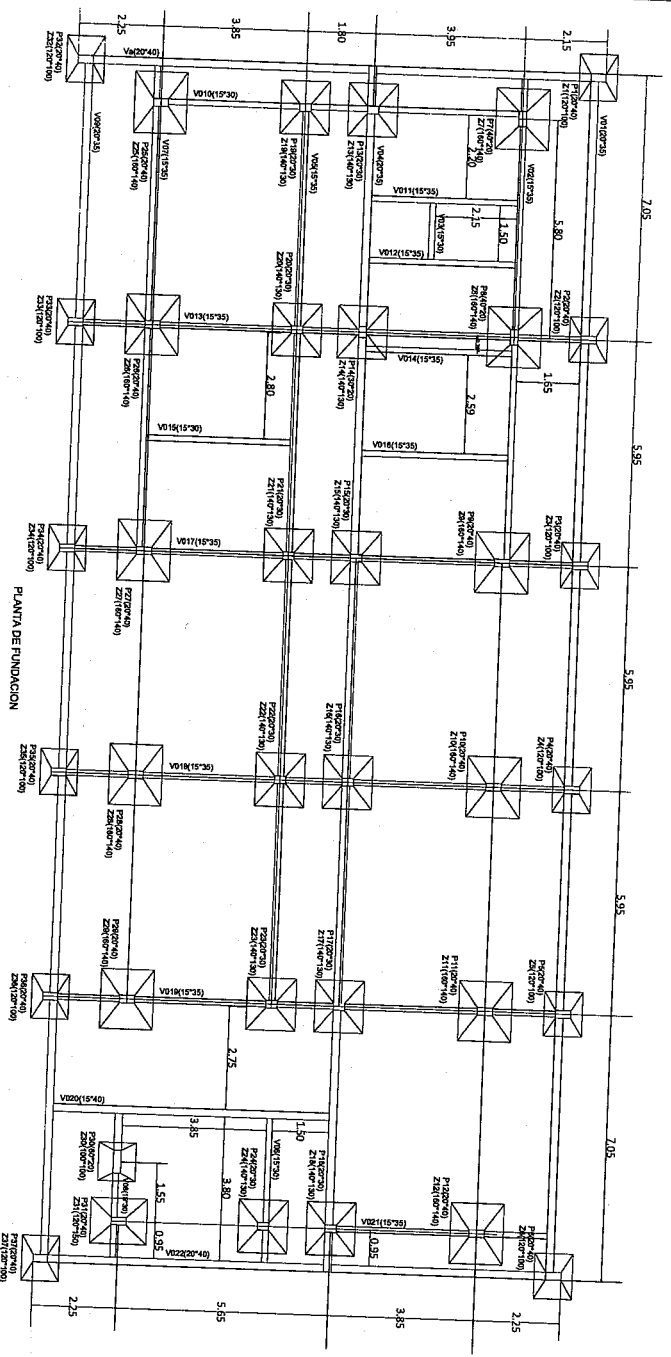

PLANTA DE FUNDACION

PLANILLA DE ZAPATAS		ZAPATAS		ZAPATAS		ZAPATAS		ZAPATAS	
Z1	Z2	Z3	Z4	Z5	Z6	Z7	Z8	Z9	Z10
100	120	20	30	9 Ø 10 - 120	7 Ø 10 - 140	130	140	25	40
140	160	30	45	11 Ø 12 - 160	10 Ø 12 - 180	100	100	20	30
100	150	25	40	10 Ø 10 - 120	7 Ø 10 - 170	100	150	25	40

Zapata Centrada

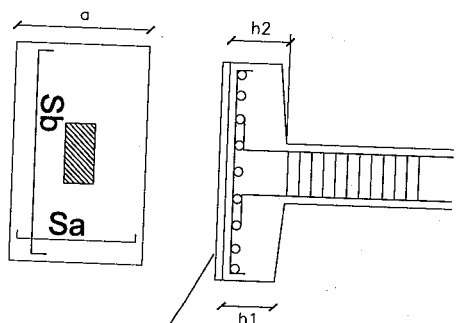

Sello de Ho Pobre
Doseaje: 1:3:6
Espesor: 5 cm

$F_{ck} = 200 \text{ kg/cm}^2$
 $F_{yk} = 4200 \text{ kg/cm}^2$
Tensión admisible del suelo = $1,2 \text{ kg/cm}^2$
no se realizó estudio de suelo
Si la capacidad portante del suelo fuese menor las zapatas se deberan recalcular
Cota de fundacion = minimo 1.50 mts

Angela Karina Tatcha M.
Arquitecta
R.P. No 2.286

OBRA FORTIFICADA DE FISESOTTA - FIAL COCOQUAZU

DETALLE DE VIGAS DE FUNDACION

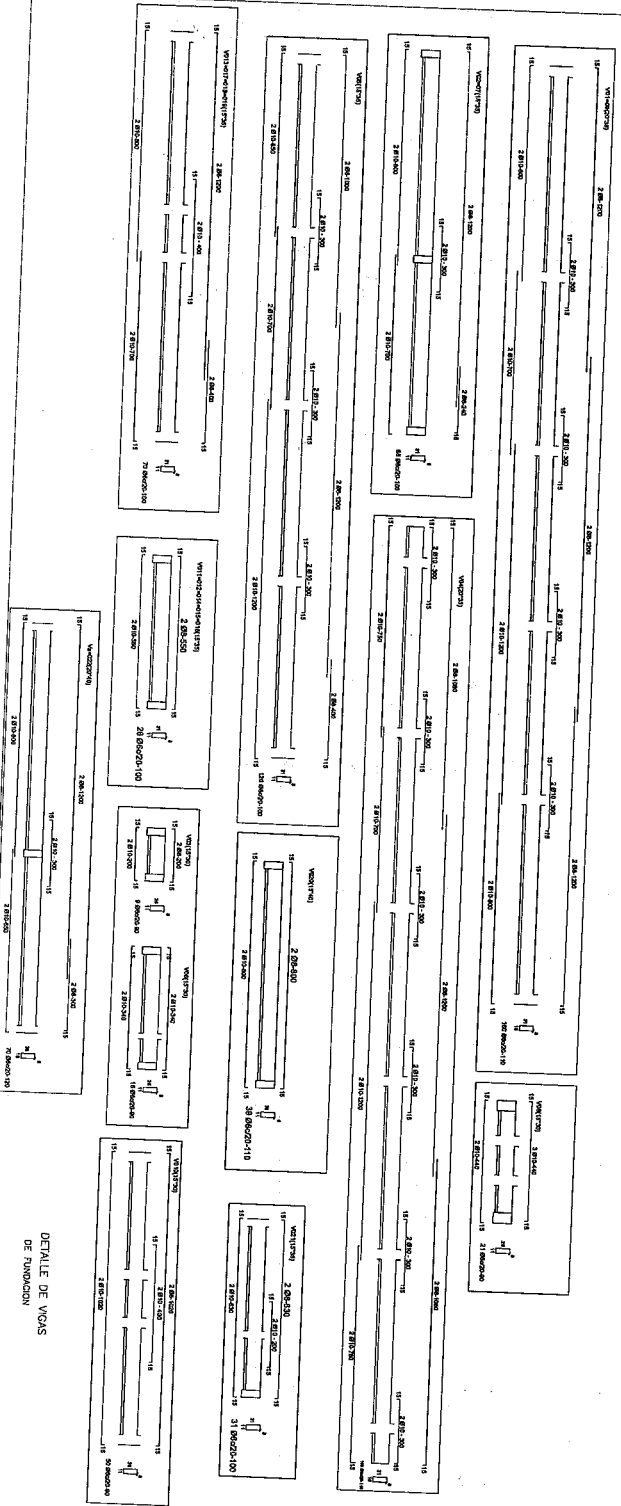

DETALLE DE ESCALERA

HUELLA : 30 cm
 CONTRAHUELLA : 18 cm
 ESPESOR : 12 cm

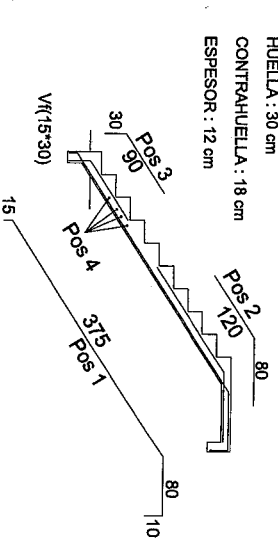

- POS 1
9 Ø10c/15-480
- POS 2
9 Ø10c/15-200
- POS 3
9 Ø10c/15-120
- POS 4
Ø8c/20-120

10	11	12	13	14	15	16	17	18	19	20
----	----	----	----	----	----	----	----	----	----	----

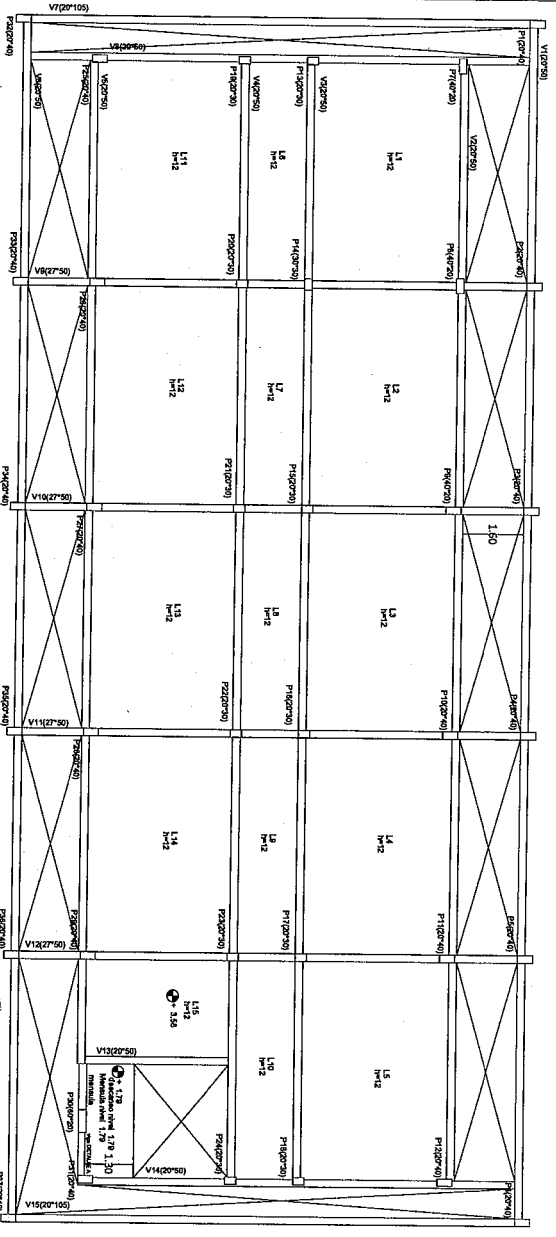

PLANTA DE ENCOFRADO
 NIVEL + 3.80

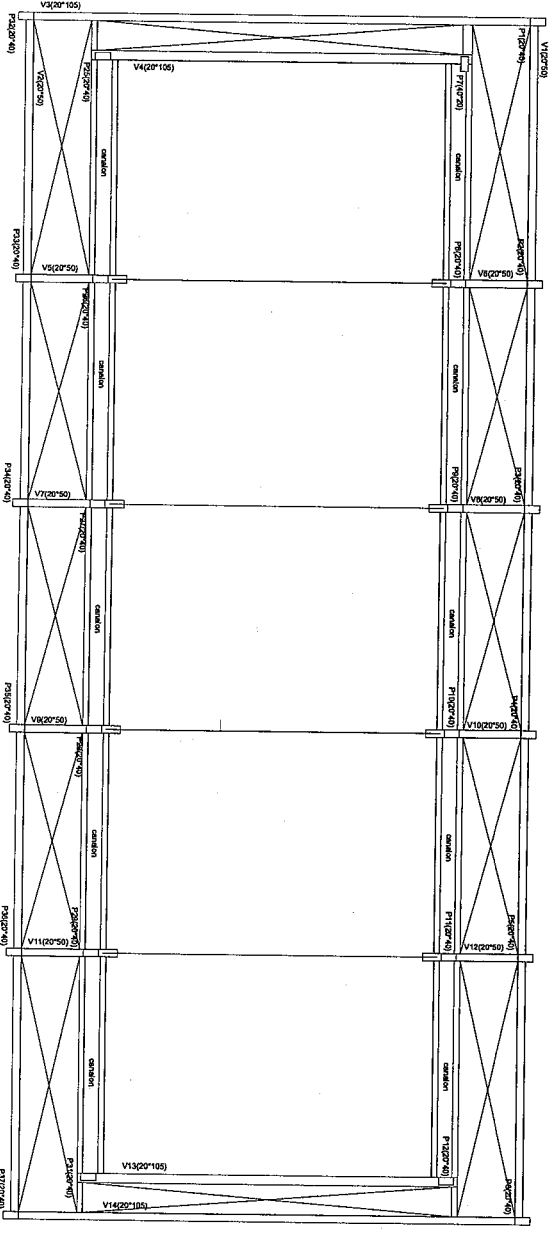

PLANTA DE ENCOFRADO
 NIVEL + 3.30

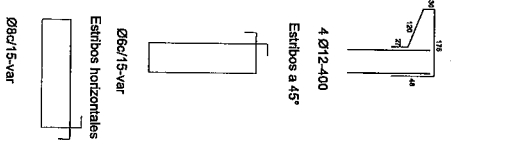

OBRA: Facultad de Filosofía - Fídeli Coaguazu
 PROYECTANTE: ANGELA KARINA FATECHIA III
 ARQUITECTA
 R.P. Nº 2.286

PROYECTANTE: ANGELA KARINA FATECHIA III
 ARQUITECTA
 R.P. Nº 2.286

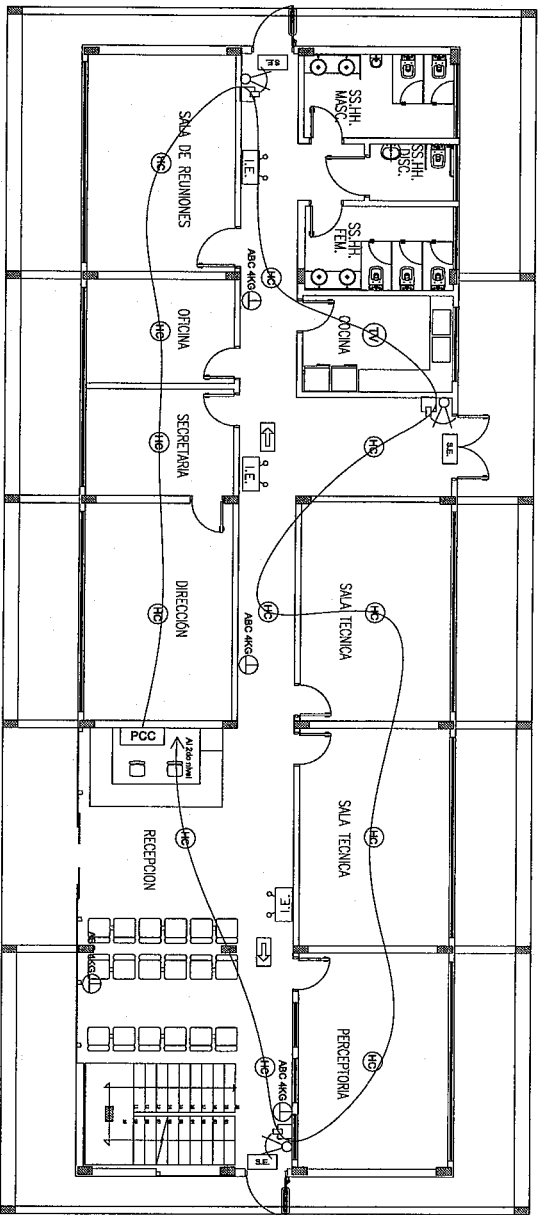

PLANTA BAJA
P.C.I.
ESC. 1:50

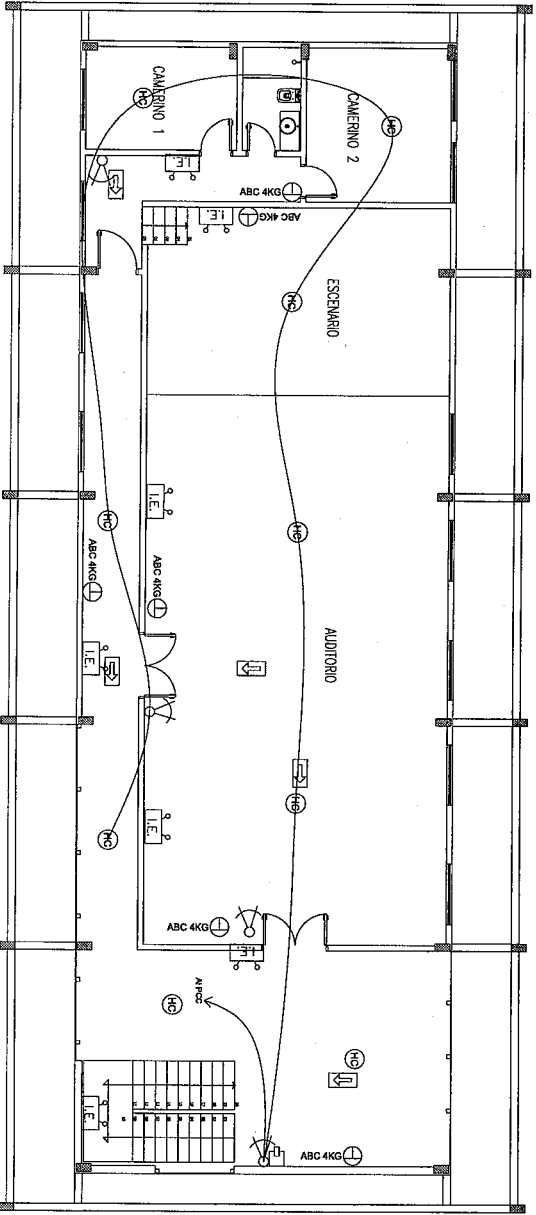

PLANTA ALTA
P.C.I.
ESC. 1:50

SISTEMA DE DETECCION DE INCENDIOS

REFERENCIAS SEGURIDAD

PC-1	Panel Central de Control
SC-1	Sensor de Humo y Calor
SC-2	Sensor Termomodulacion
AM-1	Aspirador Manual de Control
AM-2	Aspirador Automatico
IL-1	Iluminacion de Emergencia
CS-1	Central de Salida de Emergencia
ABC-4kg	ABC 4kg

Angela Karina Fajecia M.
Arquitecta
R.P. No 2.286

OBRAS: Facultad de Filosofía - Filial Coaguazu

DIRECCION:
PROYECTO:
PROYECTANTE:
DISEÑO:
AUTOR:
PATRÓN N.º:
DIRECCION GENERAL N.º:
SAP N.º:
SAP CONSULTA:
SAP CONSULTA:

FACHADA
ESC. 1:50

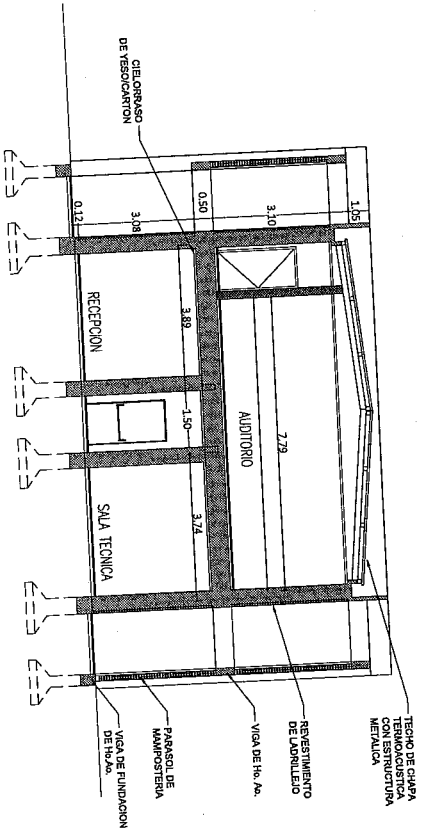
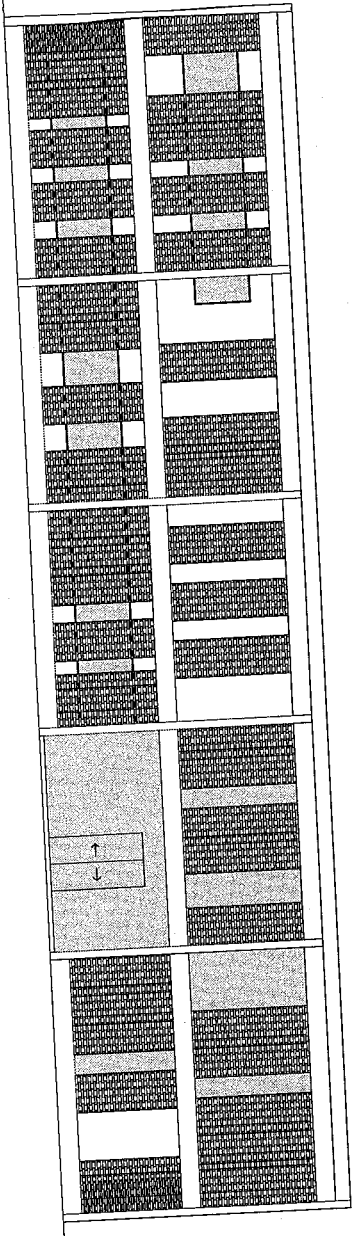

CORTE
ESC. 1:50

Angela Karina Fatachia M.
Angela Karina Fatachia M.
 Arquitecta
 R.P. N° 2.286

OBRA: Facultad de Filosofía - Filial Caaguazú	
PROYECTANTE:	PAT. PROF. N°
CONSEJO PROFESIONAL:	
PROYECTO CALIFICADO N°:	SUP. DE DISEÑO:
SUP. CONSULTA:	SUP. A EJECUCION:
FECHA:	
INDICACIONES:	REVISIONES:

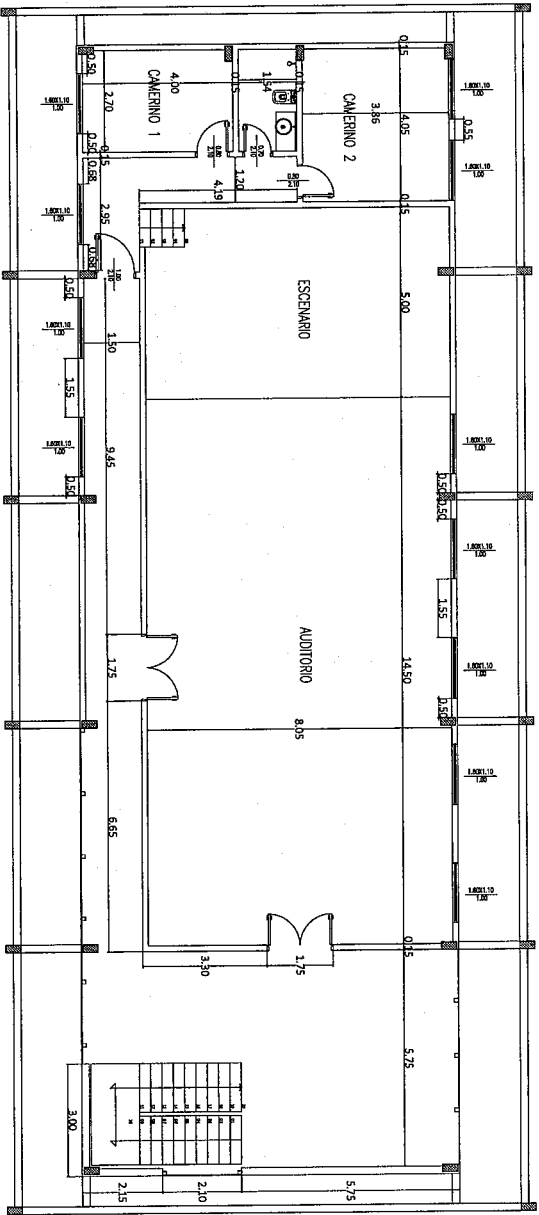

PLANTA ALTA
ESC: 1:50

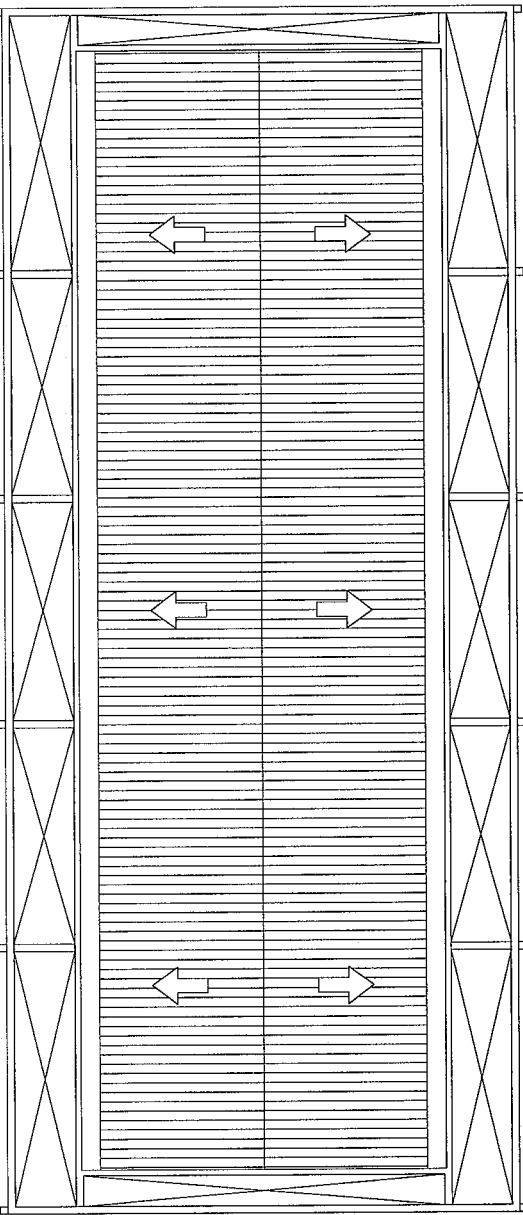

PLANTA TECHO
ESC: 1:50

Handwritten signature
Angela Karina Fatacha M.
 Arquitecta
 R.P. No. 2.266

OBRA: Facultad de Filosofía - Filial Coaguazu	
UBICACION:	
PROYECTOS:	
PROFESIONAL:	
DOMICILIO:	
CIA. DE CONTROL, N.º:	
FECHA DE EMISIÓN:	
SIG. A. CONTROL:	
PROYECTOS:	

