

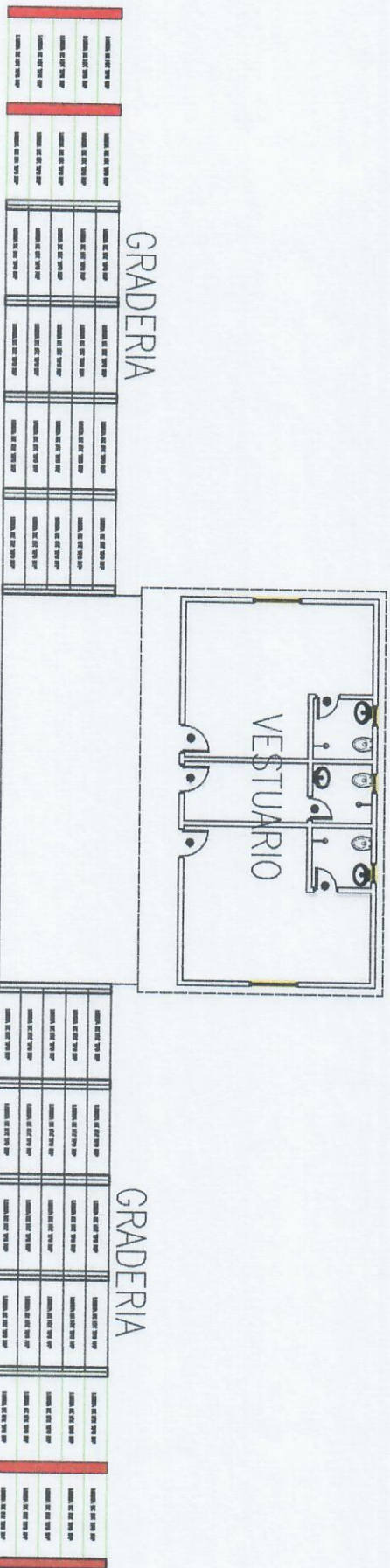

# PLANTA GENERAL

  
 V.Sc. Ing. Civil Romny Gonzalez  
 Rta. MOPC 2450



|                                    |  |   |
|------------------------------------|--|---|
| MUNICIPALIDAD DE NACUNDAY          |  | <br><small>INTEGRACION</small> |
| DIVISION: PROYECTO Y FISCALIZACIÓN |  |   |
| ANO                                | OBRA                                   |   |
| 2024                               | GRADERIA CANCHA MUNICIPAL<br>PARANAMBU | LAMINA<br>N° 05   |

▶ LOSETA DE H°A° TIPO RAP

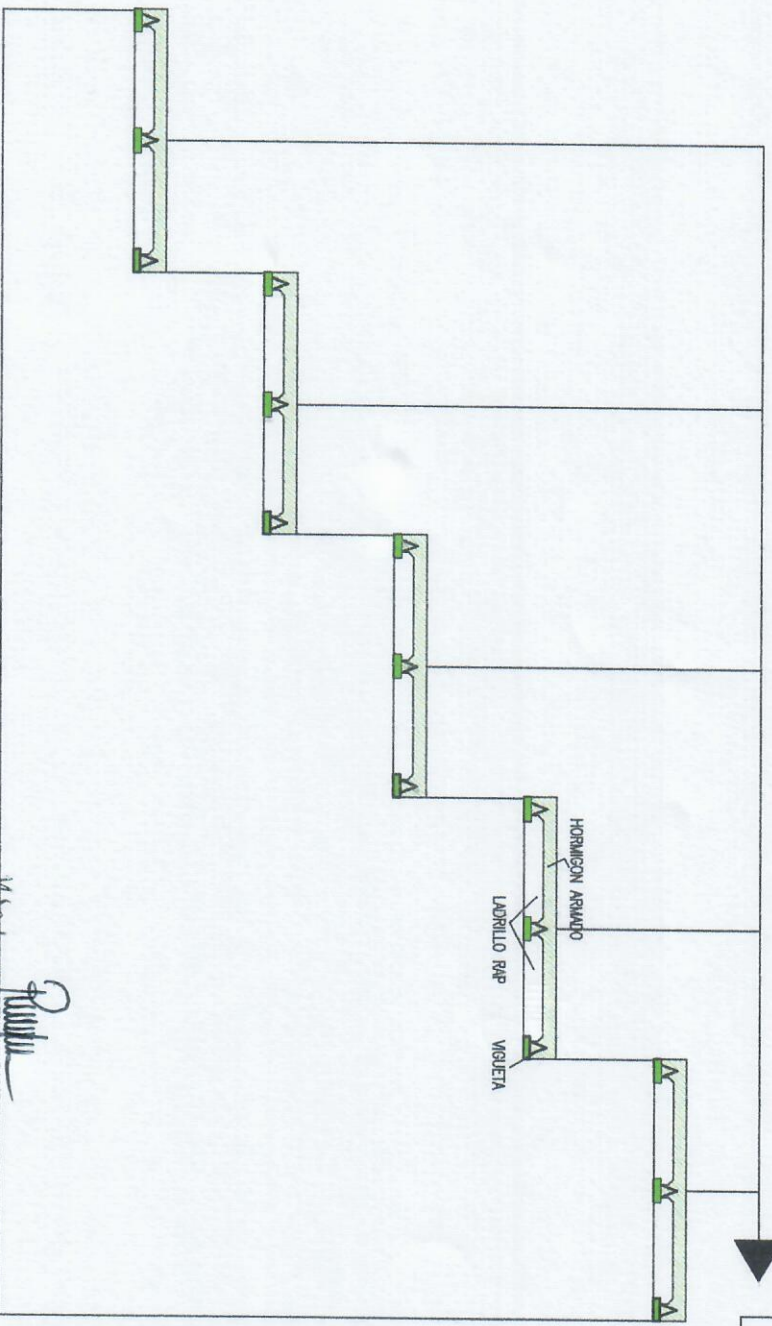

*R. R. R.*  
M.Sc. Ing. Civil Rómulo González  
Req. MOPC 2450

# CORTE

|                                    |  |  |
|------------------------------------|--|--|
| MUNICIPALIDAD DE NACUNDAY          |  | <br>MUNICIPALIDAD DE NACUNDAY |
| DIVISION: PROYECTO Y FISCALIZACIÓN |  |  |
| ANO                                | OBRA                                   | LAMINA<br>N° 06  |
| 2024                               | GRADERIA CANCHA MUNICIPAL<br>PARAMAMBU |  |

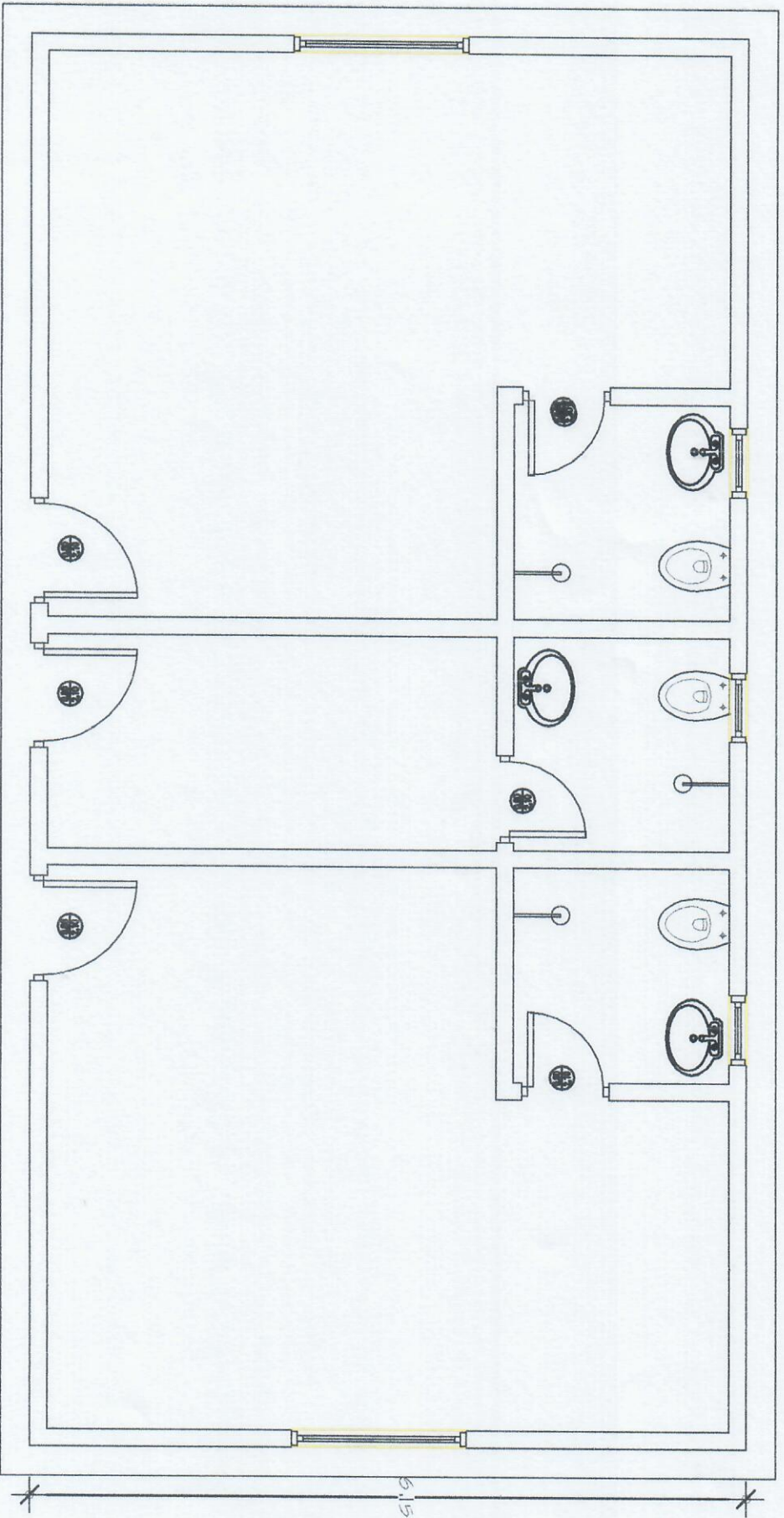

12.15

5.15

*Rommy*  
 V.Sc. Ing. Civil Rommy González  
 Reg. MOPC 2450

PLANTA  
 ARQUITECTONICA

|                                    |   |  |
|------------------------------------|---|--|
| MUNICIPALIDAD DE NACUNDAY          |   | <br><small>NACUNDAY</small> |
| DIVISION: PROYECTO Y FISCALIZACIÓN |   |  |
| ANO                                | OBRA  |  |
| 2024                               | REPARACION DE VESTUARIO<br>CANCHA MUNICIPAL PARAMAMBU | LAMINA<br>N° 02  |

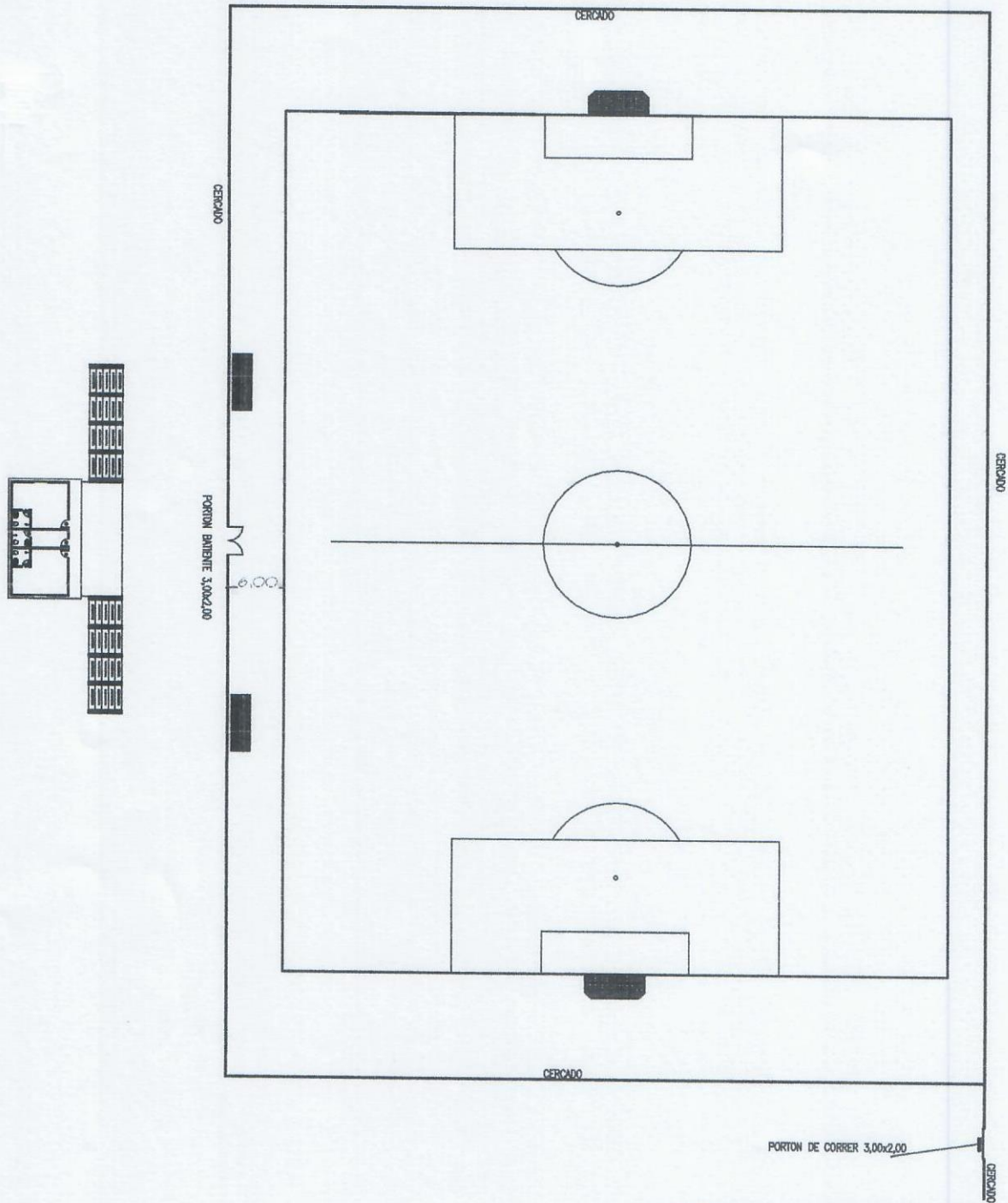

|                                    |              |   |
|------------------------------------|--------------|---|
| MUNICIPALIDAD DE ÑACUNDAY          |              | <br><small>MUNICIPALIDAD DE ÑACUNDAY</small> |
| DIVISION: PROYECTO Y FISCALIZACIÓN |              |   |
| AÑO                                | OBRA         | LAMINA<br>N° 01   |
| 2024                               | IMPLANTACION |   |

  
 M.Sc. Ing. Civil Ronny González  
 Reg. MOPC 2450

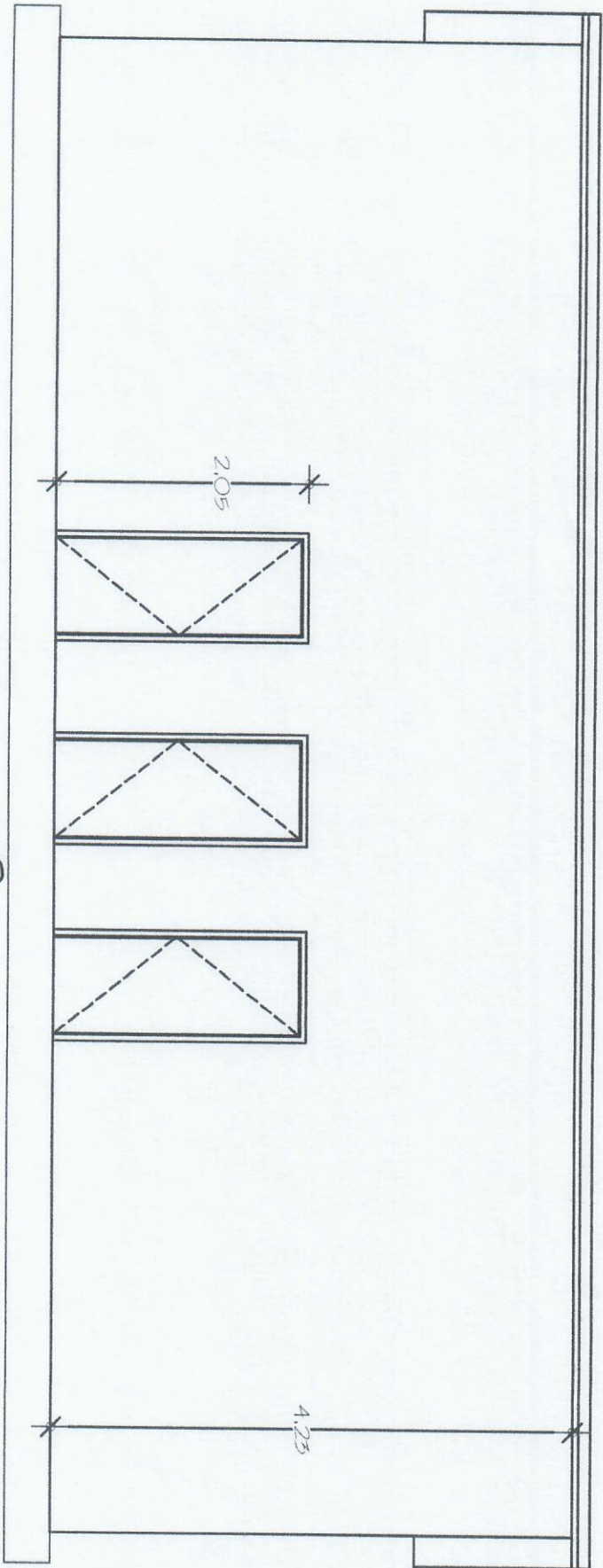

FACHADA  
FRONTAL

*Romero*  
M.Sc. Ing. Civil Rommy González  
Reg. MOPC 2450

|                                    |      |   |
|------------------------------------|------|---|
| MUNICIPALIDAD DE NAQUINDAY         |      | <br>MUNICIPALIDAD DE NAQUINDAY |
| DIVISION: PROYECTO Y FISCALIZACIÓN |      |   |
| AÑO                                | OBRA | REPARACION DE VESTUARIO<br>CANCHA MUNICIPAL PARAMAMBU   |
| 2024                               |      |   |
|                                    |      | LAMINA<br>N° 04   |

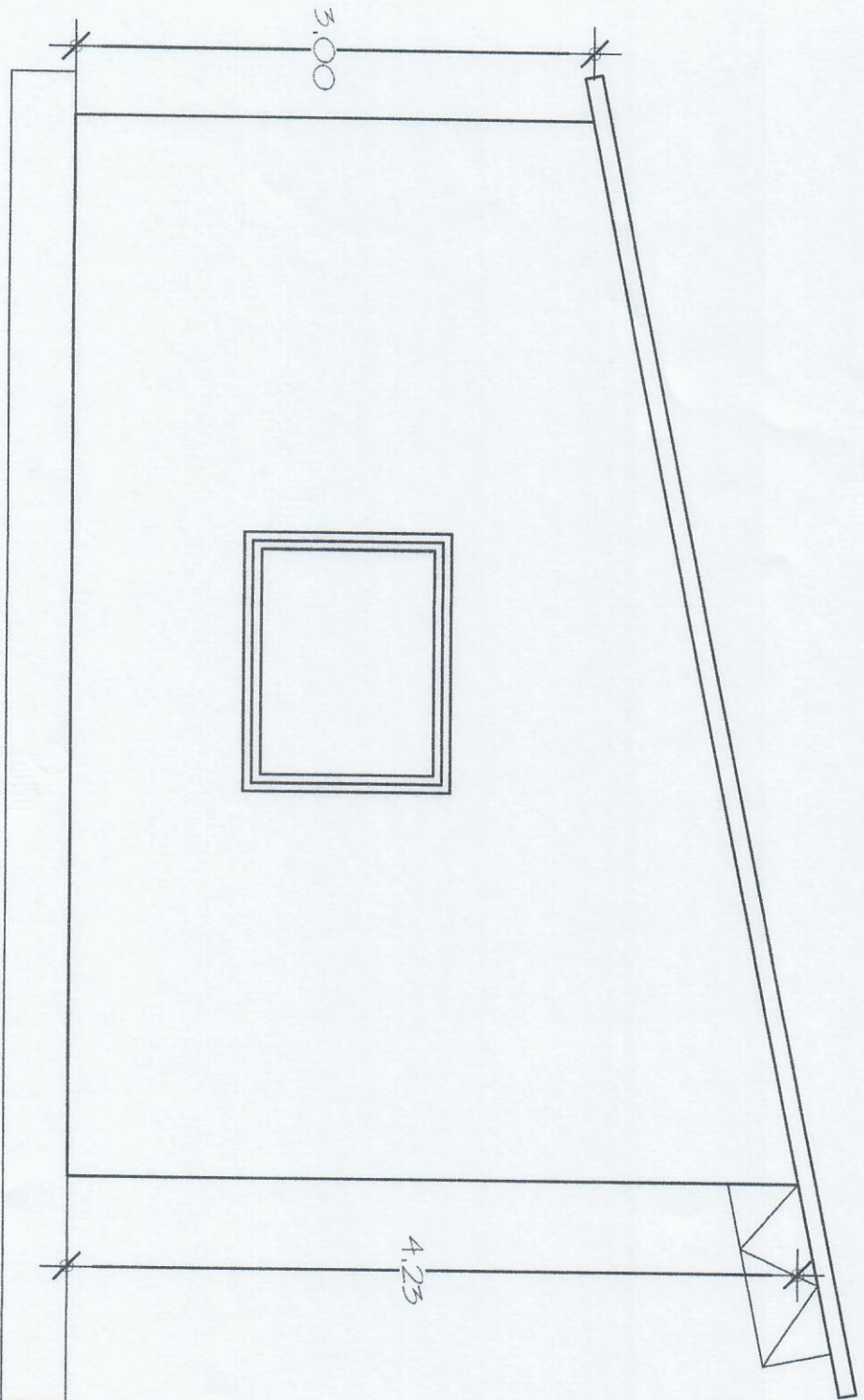

# FACHADA LATERAL

*Rommy*

M.Sc. Ing. Civil Rommy Gonzalez

Reg. MOPC 2450

|                                    |   |  |
|------------------------------------|---|--|
| MUNICIPALIDAD DE NACUNDAY          |   | <br>MUNICIPALIDAD DE NACUNDAY |
| DIVISION: PROYECTO Y FISCALIZACIÓN |   |  |
| AÑO<br>2024                        | OBRA<br>REPARACION DE VESTUARIO<br>CANCHA MUNICIPAL PARANAMBU | LAMINA<br>N° 03  |